AHS

HERMAN GAMMONS

1936

Digitized by the Internet Archive
in 2015

https://archive.org/details/arlingtonhighsch1936arli

EX LIBRIS

The 1936 Year Book

Published by

The Senior Class

of the

Arlington High School

Arlington, Massachusetts

JAMES W. NELSON

Dedication

In recognition of his constant friendship, his untiring efforts, and his helpful guidance rendered to us in Arlington High School, we, the members of the class of nineteen hundred and thirty-six, respectfully dedicate this year book to

James W. Nelson

FACULTY

Arlington Senior High School Faculty

1935-1936

Herman Gammons, *Principal*

Raymond S. Morrill, *Assistant Principal*

Evelyn A. Testa, *Secretary*

Arthur, Lawrence P., *Printing*
Bailey, Bessie B., *French*
Barry, Veronica, *French*
Binning, Theresa B., *Stenog., Type., Filing*
Bullock, Sarah J., *Mathematics*
Burke, W. Ray, *Geography, Economics*
Campbell, May, *Cookery*
Casey, Alma, *Typewriting*
Cheney, Evangeline, *Stenog., Type., Filing*
Conway, Bessie A., *History*
Cooper, Louise J., *English*
Crosby, Irene E., *Physical Training*
Cunniff, Mary E., *Stenog., Typewriting*
Donovan, Mary E., *English*
Dow, Arline, *English*
Eaton, Douglass L., *Mathematics*
Fowler, Alban, *Chemistry*
Gray, Martha S., *Librarian*
Harlow, Leola B., *Bookkeeping*
Hormel, Henry D., *History*
Hunt, Ruth, *English*
Hutchins, Adelaide L., *Spanish*
Jenks, Alice L., *Geography*
Jerardi, Grace R., *French, German*
Jewett, Ida B., *Biology*
Johnson, Carl A., *History*
Johnston, Claire H., *Oral English*
Kapff, George R., *Mathematics*
Kennedy, Constance F., *Sewing*
Kennedy, Mary, *Bookkeeping, Type.*
Krastin, Theresa, *English*
Lawton, Catherine, *English*
Matthews, Helen F., *Oral English*
Moffatt, Martha S., *History*
Murdock, Lela C., *French*
Murray, Frances B., *Stenog., Type.*
Nash, Helen E., *Law and Economics*
Nelson, James W., *Mathematics*
Ostergren, Fred V., *Bookkeeping*
Pattison, H. Pauline, *History*
Peck, Eugenia C., *English*
Plummer, M. Donald, *Drawing*
Porter, Gladys I., *English*
Preston, Alice A., *Latin*
Prestwood, Mary L., *Industrial Arts*
Rice, Helen T., *Sewing*
Rounds, Dorothy, *Latin*
Sandberger, Sydney J., *Mechanical Arts*
Shedd, Minnie L., *French*
Skinner, Charles W., *Chemistry, Physics*
Taber, Vivian H., *English*
Taylor, Eleanor F., *Mathematics*
Toner, James J., *Penmanship, Book., Geog.*
Treat, Alice, *English*
Wakefield, Lura M., *History*
Wardle, Ethelwyn, *Music*
Woodend, M. Edith, *Office Training*
Wright, Lois B., *Latin, English*
Hickey, Mary A., *Clerk*
O'Neill, Martha E., *Matron*

An Appreciation

We, the Seniors of 1936, take this opportunity to express our sincere appreciation of the valuable assistance our Principal, Mr. Gammons, has given us during our career at A. H. S. His kindly advice, his cheerful spirit, his fine example, and his genuine interest in our welfare have made the years we spent under his guidance ones whose memory will gladden and inspire us throughout our lives.

SENIORS

Class Officers

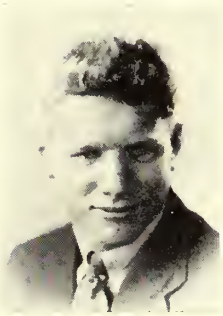

PAUL DORRINGTON
President

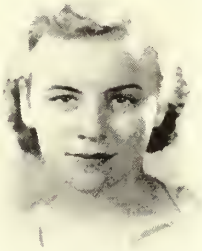

ROSELLA GALLAGHER
Secretary

KATHLEEN HART
Vice President

EDWARD HOLWAY
Treasurer

Year Book Committee

Editor-in-Chief

BEVERLY MACDONALD

Literary

PHYLLIS COWDRY
ROSELLA GALLAGHER
MARGARET GLYNN
KATHLEEN HART
ELIZABETH MCCAUSLAND
MARIAN MITCHELL
MYRTLE PEIRCE
ALICE RICKWOOD
HERBERT ROGERS
VIRGINIA SULLIVAN

Pictures

ANNE SMITH
VIRGINIA STONE

Business Managers

DAVID DILL
LENNARD HALL

Advertising Committee

RACHEL ANDERSON
THELMA BATTYE
GLADYS KIELY
JOHN MURPHY
BARBARA PAYTON
CHARLES WARD

AHS

The Senior Class

Arlington High School

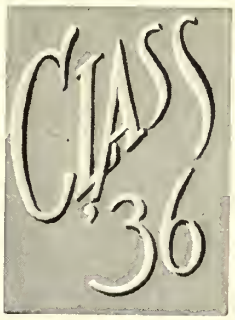

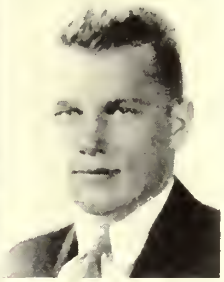

JOHN ALDEN
18 MAGNOLIA STREET

Football, Class Basketball.
BOSTON UNIVERSITY
"A good sport always."

RUTH C. ABBOUD
"Roots"
19 MELROSE STREET

Dramatic Club.
RADCLIFFE
"'Tis virtue makes women admired."

ANTHONY ALESSI
"Nino"
185 FLORENCE AVENUE

Glee Club, Track, Cross Country, Tennis.
"Music waves eternal wands."

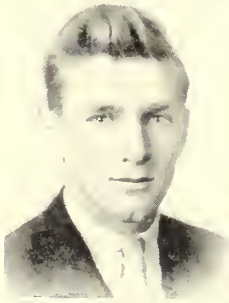

MARTIN E. AHEARN
39 WEBSTER STREET

MASS. STATE ART
"What is better than a good nature?"

JAMES W. ALLEN
"Fred, Curley"
260 MASSACHUSETTS AVENUE

Class Baseball, Class Basketball.
DARTMOUTH
"Neither last nor least."

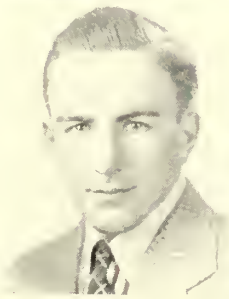

JOSEPH AHERN
"Babe"
19 ALTON STREET

Football, Class Basketball, Honor Roll, Tennis.
ST. JOHN'S PREP AND WEST POINT
"Good scout, fine pal, real friend!"

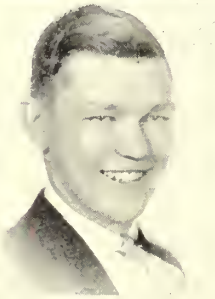

HAROLD ANDERSON
"Andy"
84 NEWPORT STREET

Football, Baseball, Class Basketball.
DARTMOUTH
"A jolly good pal!"

NAOMIE ALCOTT
"Nome"
7 PINE RIDGE ROAD

Student Council, Glee Club, Literary Club Chairman, '36, Junior Red Cross Delegate, Honor Roll, Year Book Committee.
WHEATON COLLEGE, ILLINOIS
"School is lots of fun!"

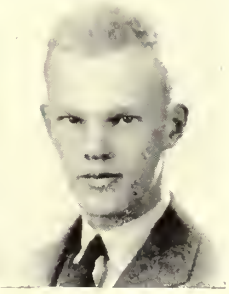

JOHN ANDERSON
"Andy"
9 BRANTWOOD ROAD

Glee Club, Tennis, Class Basketball.
BABSON BUSINESS SCHOOL
"Blessings on thy frosty pow John Anderson, my Jo."

AHS

PHYLLIS ANDERSON
"Phyl"
69 WEBSTER STREET

Honor Roll.
SECRETARIAL WORK
"Merrily, merrily shall I live now!"

ROGER D. BACHOFNER
"Rog"
31 PETER TUFTS ROAD

Glee Club, Dramatic Club.
BOSTON UNIVERSITY OF MUSIC
"Music is in all growing things."

RACHEL E. ANDERSON
"Ray"
10 HIGH HAITH ROAD

Glee Club, Dramatic Club, Year Book Staff, Class Basketball, Class Tennis, Office Assistant.
"She'd give you the world if 'twere hers to give."

PAULINE J. BALSER
"Neddie" or *"Polly"*
10 CYPRESS ROAD

*"Always cheerful, always kind
She's a girl we like to find."*

RUTH E. ANDERSON
"Ruthie"
39 TEMPLE STREET

Glee Club, Honor Roll, Dramatic Club.
CHANDLER SECRETARIAL SCHOOL
"A sweet nature speaks through her face and tongue."

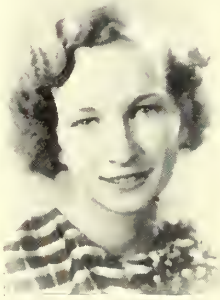

CLARENCE BARBER
11 MAPLE STREET

Honor Roll, Boys' Glee Club.
HARVARD
"A man with a head, heart, and hand."

JOSEPHINE ANDREW
"Jo"
210 BROADWAY

Honor Roll, Dramatic Club, Class Basketball, Class Tennis.
STENOGRAPHER
"You bear a gentle mind and heavenly blessings follow such natures."

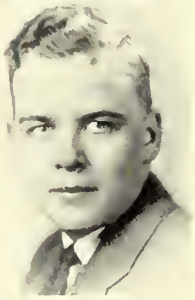

WENSLEY BARKER
128 BRATTLE LANE

Stamp Club.
M. I. T.
"Men of ability are ever in demand."

VINCENT BADALA
"Banjola"
14 CHANDLER STREET

Student Council.
MASS. INSTITUTE OF TECHNOLOGY
"A smile in time caused nine!"

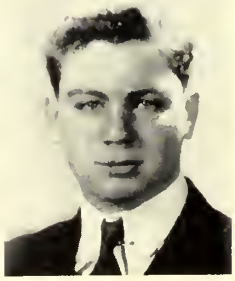

STANLEY P. BARRON
"Stan"
18 TROWBRIDGE STREET

Stamp Club, Dramatic Club, President Debating Club.
HARVARD
"E'en though vanquished he would argue still."

AHS

VIVIAN L. BARRY
"Viv"
51 WYMAN TERRACE

Dramatic Club, Marionette Club.
BUSINESS SCHOOL
"Mindful not of herself—thoughtful for others."

HARRIET F. BEVINS
"Bev"
127 SCITUATE STREET

Captain Hockey, Baseball, Basketball.
BOSTON CLERICAL
"A devotee of sport; carefree and frolicsome."

THELMA E. BATTYE
"Perry"
245 BROADWAY

Tennis, Manager Girls' Basketball, Hockey, Glee Club, Year Book Staff.
SIMMONS
"A little girl, sweet and sunny."

VIOLET BIEDERBECK
"Snooky"
16 BELKNAP STREET
MASS. ART SCHOOL
"The world delight in sunny people."

GEORGE BECKONERT
"Becky"
58 WEBSTER STREET

"Life ever held new interest for him."

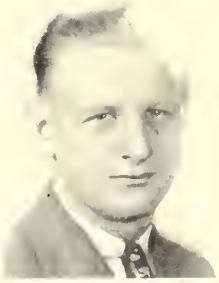

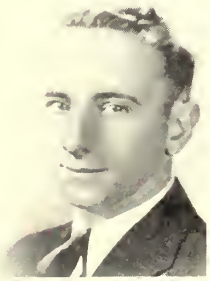

ALFRED H. BITZER
"Al"
22 FESSENDEN ROAD

Scenery Manager Dramatic Club, Football Manager.
"Common sense is priceless."

SALLY BENNER
"Sally"
11 AVON PLACE
LASELL JUNIOR COLLEGE
"Peppy, snappy, a splendid friend
A good pal, full of fun—there is no end."

MARJORIE BLACKSTOCK
"Marge"
69 WEBSTER STREET

Glee Club.
SECRETARIAL WORK
"Ever is motion
Blythesome and cheery."

PETER GUY BERTOLAMI
"Bart"
51 VARNUM STREET

School Operetta, Class Basketball, Class Baseball, Baseball.
UNIVERSITY OF ALABAMA
"Who mixed reason with pleasure and wisdom with mirth."

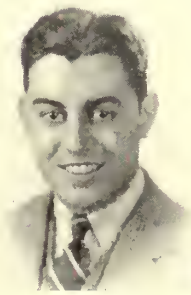

JOHN BOLGER
27 BOW STREET

Dramatic Club, Orchestra.
NORTHEASTERN
"I'll be merry and free
I'll be sad for nobody."

AHS

HAROLD A. BOND, JR.
"Hal"
42 BRANTWOOD ROAD

Glee Club, Band, Orchestra, Tennis, Cross Country, Football.

"A purpose true, determined will,
Then add some pep, some work and skill."

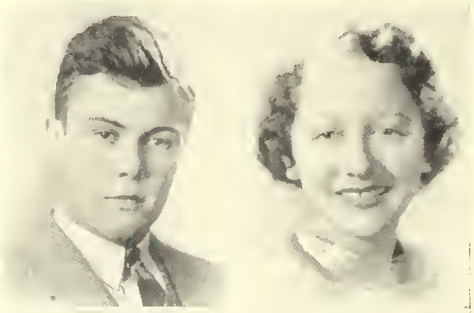

BEATRICE BROWNE
"Betty"
1290 MASS. AVENUE

Hockey, Class Basketball.

"A sunny disposition is her treasure."

GEORGE BOURGET
"Buck"
17 HENDERSON STREET

Football, Indoor Track, Outdoor Track, Class Baseball.
UNIVERSITY OF ALABAMA

"He should stroll through life successfully."

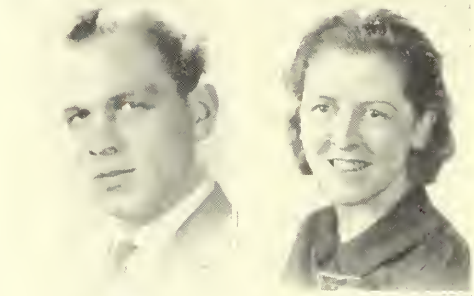

JEANNE BURKE
33 BOWDOIN STREET

Girls' Club, Dramatic Club.
CHANDLER SECRETARIAL SCHOOL

"To be trusted is a greater compliment than to be loved."

LOUISE BOWIE
15 GLOUCESTER STREET

"Sweetness is her virtue."

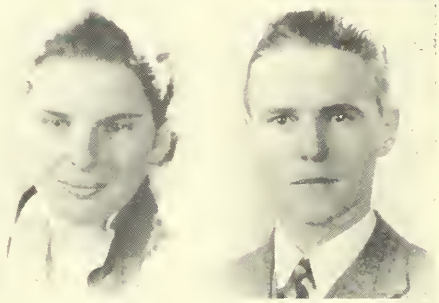

ROBERT BURKE
110 CRESCENT HILL AVENUE

HARVARD

"Not boisterous but of intrinsic value."

CAROLYN W. BOYD
"Bunny"
25 RONALD ROAD

Orchestra.
LASELL JUNIOR COLLEGE

"Dancing eyes and dimples deep
Help make of her a pal to keep."

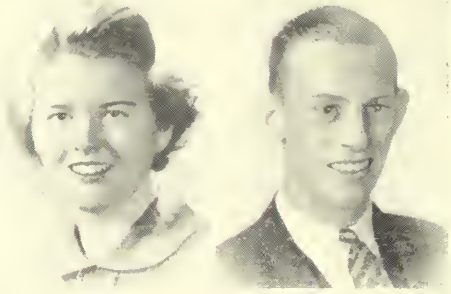

ROBERT D. BURNS
"Slim"
170 SUMMER STREET

Dramatic Club.
DIESEL ENGINEERING AND AIR CONDITIONING

"Go forward for glory awaits thee."

ARNOLD BRAITHWAITE
"Arn"
243 PARK AVENUE

HARVARD

"Never has wronged a man in word or deed."

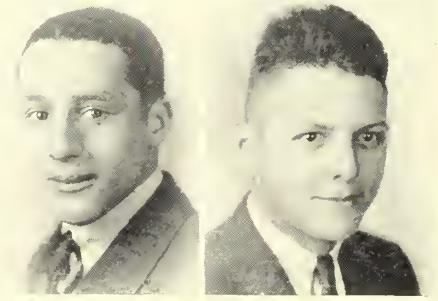

WILLIAM H. BUTLER
"Bill"
74 MELROSE STREET

Class Basketball, Student Council, Class Baseball.

"Good nature is one of the richest gifts."

AHS

MURIEL MARY CADARIO
"Mur"
3 VALLEY ROAD

Girls' Glee Club, Girls' Club, Junior Women's Club, Chronicle Staff, Baseball, Class Basketball.

LAWRENCE MEMORIAL HOSPITAL
Nursing

"Her heart is light within her whatever wind doth blow."

GRACE CASTEELS
"Ga"
10 HOWARD STREET

DIETITIAN

"She looks grave but she is full of pep and fun."

CHRISTIE CAMMARATA
42 FAIRMONT STREET

SUFFOLK LAW SCHOOL

"Good thoughts come from the heart."

MARY C. CHABOTT
"May"
28 SCHOOL STREET

BOSTON UNIVERSITY

"Kindness is wisdom."

WILLIAM CANNON
"Will"
171 WACHUSETT AVENUE

Class Basketball.

HOLY CROSS

"Always on the job."

JOSEPH P. CHURCHILL, JR.
"Joe"
45 ADAMS STREET

Class Basketball, Varsity Baseball, "A" Club.

OFFICE WORK

"Some must follow, some command."

ALBERT CARLSON
201 SPRING STREET

NORTH PARK COLLEGE, CHICAGO, ILL.

"A good fellow in every sense of the word."

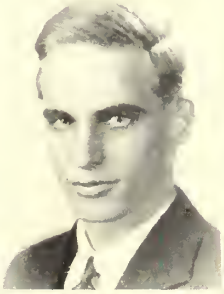

HAROLD N. CLARKE, JR.
"Boonie"
12 FORDHAM STREET

Class Basketball, Class Baseball.

"Worth makes the man."

PAUL CARNEY
47 LAKE STREET

"A stately man indeed."

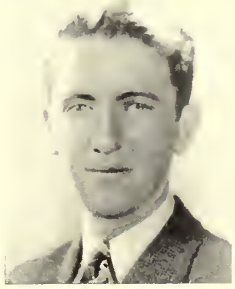

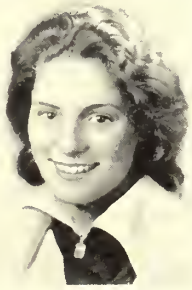

EILEEN V. CLEMENTS
14 PALMER STREET

FISHER'S COLLEGE
Stenographer

"Secure in the hearts of her friends."

AHS

HELEN COFFIN
"Hen"
14 WACHUSETT AVENUE

Dramatic Club, Class Basketball, Class Tennis.
BOSTON UNIVERSITY
"Long live such good nature."

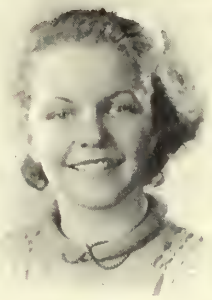

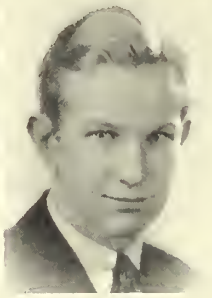

FRANCIS A. COOK
"Dusty"
136 ROBBINS ROAD

Baseball.
"Where there's a will there's a way."

JOSEPH COLLINS
"Collini"
242 FOREST STREET

HARVARD
Medical Surgery
"He'll make a proper man."

EMANUELLA COPPOLA
"Ella"
1253 MASS. AVENUE

Manager Girls' Baseball, Hockey, Basketball.
BURDETT'S
"Mistress of herself."

RITA COLLINS
21 CLEVELAND STREET

"Nothing is impossible to a willing heart."

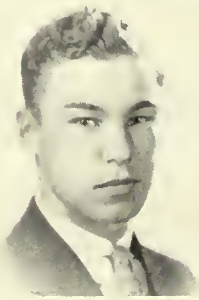

JOHN J. COUGHLIN, JR.
20 LANCASTER ROAD

NORTHEASTERN
"Who can doubt his capabilities?"

VIRGINIA ANN CONARY
"Ginnie"
12 NOURSE STREET

BRYANT AND STRATTON BUSINESS COLLEGE
Accounting
"Moderation—the noblest gift of heaven."

EDITH COULOURIS
"Edie"
90 LOWELL STREET

Honor Roll, Dramatic Club.
BUSINESS
"Her smile is her umbrella."

FLORENCE C. COOK
"Cookie" or "Flossie"
43 MILTON STREET

BRYANT AND STRATTON BUSINESS COLLEGE
"A live wire—always on the go."

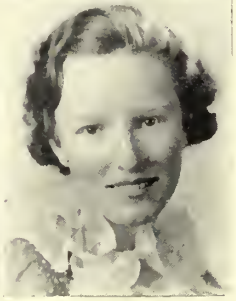

ELIZABETH A. COURTNEY
"Betty"
18 ADDISON STREET

Publicity Manager Dramatic Club, Student Council.
STATE TEACHERS' COLLEGE
"There's mischief in those eyes."

AHS

PHYLLIS COWDREY
"Phil"
23 HOWARD STREET

Honor Roll, Orchestra, Class Tennis, Class Basketball, Literary Committee Year Book.
WELLESLEY
"They win who laugh."

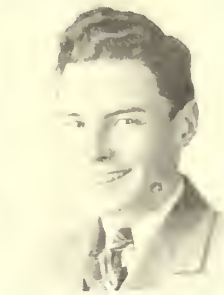

ROBERT CUNNIFF
"Bob"
337 SUMMER STREET

Glee Club, Stamp Club, Class Basketball, Honor Roll.
NORTHEASTERN
Architect
"He does well who acts nobly."

MARY FLORENCE CRONIN
19 MAGNOLIA STREET

TELEPHONE OPERATOR
"To be of service is the highest virtue."

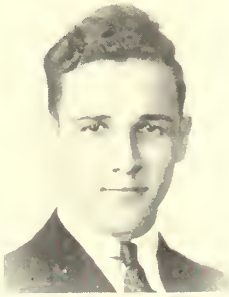

WILLIAM CUTLER
"Bill"
101 LAKE STREET

Honor Roll.
BENTLEY'S
"I worry not, for what's the use?"

DOROTHY CROWLEY
"Dot"
16 WEBSTER STREET

Class Basketball, Dramatic Club.
BOSTON UNIVERSITY
"Her ways are ways of pleasantness."

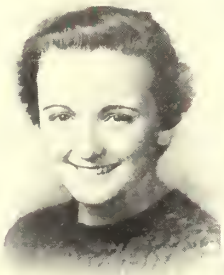

LOUISE DALEY
"Weezie"
18 MEDFORD STREET

FISHER'S BUSINESS SCHOOL
"Her happiness consists of labor."

WILLIAM B. CUMMINGS
"Bill"
125 HILLSIDE AVENUE

Football.
ARMY FLYING SCHOOL or RANDOLPH FIELD, TEXAS
"A bubbling, cheerful, frothy smile."

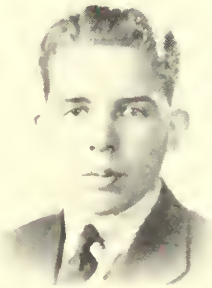

RUTH DALLIN
84 OAKLAND AVENUE

Glee Club, Dramatic Club.
CAMBRIDGE SCHOOL OF LIBERAL ARTS
"High erected thoughts rested in a heart of courtesy."

CHARLES CUNHA
"Cutie"
28 WINDSOR STREET

Band, Dramatic Club, Class Basketball.
STOCK BROKER
"'Tis fine to watch time fly."

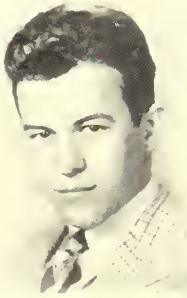

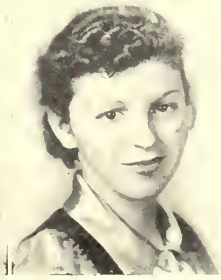

NORMA DANIELL
"Bebe" or "Danny"
127 WEBSTER STREET

Cheerleading.
NURSING
"A little vanity is a good thing."

AHS

RUTH DAVIS
"Tiny"
46 MARGARET STREET

Orchestra.
STENOGRAPHER
"She looks before she leaps."

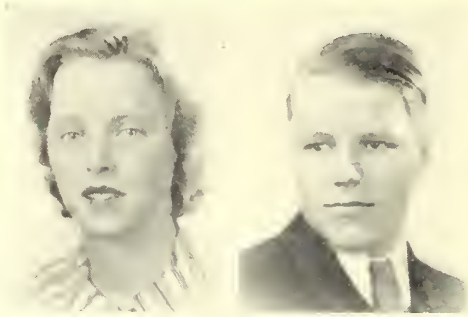

DAVID BRUCE DILL
"Dave"
6 OAKLAND AVENUE

Honor Roll, Glee Club Stamp Club, Co-manager Yea Book.
HARVARD
"A conscientious student, and friend to all who know him."

WILLIAM S. DAVISON, JR.
"Shadow"
19 MEDFORD STREET

"The Pirates of Penzance," "H. M. S. Pinafore," Secretary Boys' Glee Club, Dramatic Club, Debating Club, Cross Country, Indoor and Outdoor Track.
VERMONT STATE
"He seems so near and yet so far."

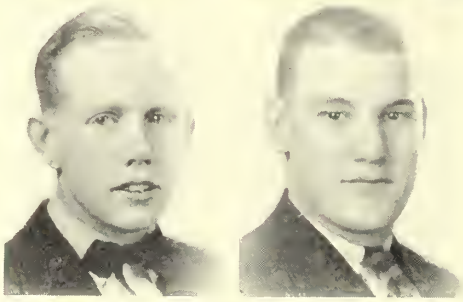

WILLIAM B. DOES
"Billy"
256 APPLETON STREET

Student Council, Captai Track, Manager Track, Boys Glee Club, Dramatic Club, Band "Merchant of Venice," "Pirate of Penzance," Football, Cros Country.
ROLLINS, FLORIDA
"There's so much mirth an wit about thee."

HUGH ELLIS DAWE
31 ADAMS STREET

NORTHEASTERN
Diesel Engineer (Salesman)
"A generous friendship no cold medium knows."

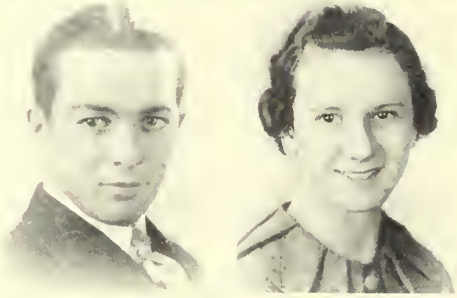

EDITH DOHERTY
"Edie"
19 AMHERST STREET

Tennis, Basketball, Fiel Hockey, Glee Club.
"A person worth knowing."

DONALD DEFEO
"Gus"
59 WEBCOWET ROAD

Football, Varsity Basketball, Class Baseball, "A" Club.
ROLLINS, FLORIDA
"For what he thinks he shows."

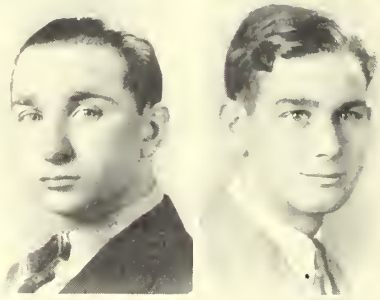

ALBERT J. DOLAN
"Huck"
12 SWAN PLACE

Baseball.
"Still waters run deep."

FRED DEVRIES
246 PARK AVENUE

COMMERCIAL AVIATION
Pilot
"Reward of one duty is power to fulfill another."

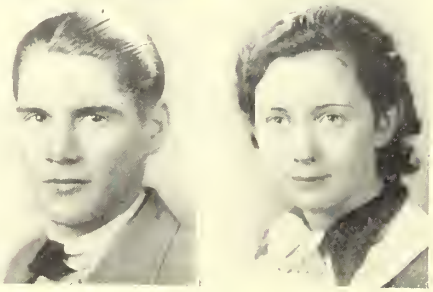

HELEN DONAHUE
"Sadie"
58 BRATTLE STREET

NORMAL SCHOOL or
B. U. SECRETARIAL
"I am going the way of all the world."

AHS

HYMAN DOODLESACK, JR
"Hymie" or "Senator"
16 AVON PLACE

Band, Orchestra, Class Basketball, Class Baseball.
MASS. COLLEGE OF PHARMACY
Druggist
"Not for himself, but for the world he lives."

WILLIAM DUNN
"Bill"
109 MT. VERNON STREET

UNITED STATES DIESEL ENGINE SCHOOL
"Never say die; you'll get there."

PAUL DORRINGTON
"Dory"
15 WHITTEMORE STREET

President Senior Class, Football, Baseball.
"Honors achieved far exceed those that are created."

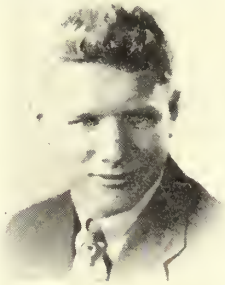

DOROTHY EASTMAN
"Dottie"
98 DAWSON STREET

OFFICE WORK
"The way to have a friend is to be one."

THOMAS DRISCOLL
"Dime"
68 MYSTIC STREET

Track.
"Few words are best."

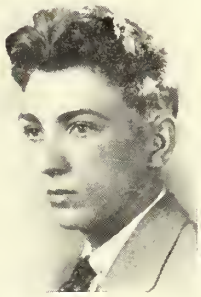

DOROTHY ELLIOTT
"Dot"
12 EDMUND ROAD

Glee Club, Dramatic Club.
SECRETARY
*"Productive was the world
In many things, but most in books."*

FREDERICK R. DUGGAN
"Freddie"
41 MASS. AVENUE

BENTLEY'S
Accounting Course
"Bless thy five wits!"

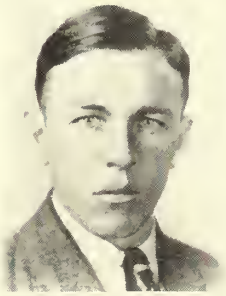

EUNICE I. ERB
143 OVERLOOK ROAD

SECRETARY
"A faithful friend is better than gold."

MARIE THERESA DUNN
"Terry"
103 MEDFORD STREET

Chronicle, Dramatic Club.
"Yet let me say that she was fair."

NATHALIE ERCOLINE
"Erkie"
44 GRAND VIEW ROAD

Dramatic Club.
"She smiles when others sigh."

AHS

HERBERT EVANS
"Stew"
59 DOW AVENUE

YALE
"Handsome is as handsome does."

SONYA I. FELLMAN
"Snug"
179 SCITUATE STREET

Field Hockey, Basketball, Baseball.

SECRETARY
"Her friendship is so much to win, so much more to lose."

LILLIAN EVANS
40 WESTMINSTER AVENUE

Dramatic Club, Girls' Club, Tennis.
"Beauty is truth, truth beauty."

ELEANOR FINGER
42 TEMPLE STREET

Debating Club, '35, Secretary Debating Club, '36, Literary Club, Dramatic Club, Honor Roll, Student Council.

RADCLIFFE or WELLESLEY
"Knowledge is power."

EUGENE FACENDA
284 HIGHLAND AVENUE

Track.
"I dare do all that may become a man."

FRANCES FLAHERTY
"Frankie"
241 GRAY STREET

Girls' Club, Dramatic Club, Tennis, Basketball.

BOSTON UNIVERSITY
"A girl of matchless metal."

PATRICIA FALLON
"Pat"
21 KENSINGTON PARK

Glee Club.
"If you would have a thing well done, do it yourself."

ELINOR ROSE FOREST
"Lully"
12 LEWIS AVENUE

Basketball, Tennis, Dramatic Club, Honor Roll.

KATHERINE GIBBS
"Go where glory awaits thee."

LINNEA FELLMAN
179 SCITUATE STREET

Hockey, Basketball, Baseball, Honor Roll.
"Action is the proof of ability."

BARBARA L. FOWLER
"Barb"
70 APPLETON STREET

Student Council, Honor Roll, Literary Club, Office Assistant, President Dramatic Club, Property Manager "Country Cousin" and "Smilin' Through."

MISS WHEELOCK'S
"She's quiet on the outside, the best sort of girl within."

AHS

ROBERT FRASER
"Bob"
276 GRAY STREET

"Worthy of any man's trust"

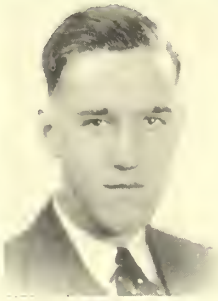

LAWRENCE P. GIARRIZZO
"Larry"
7 AMSDEN STREET

Class Basketball, Track, Football.

"A man whose soul is pure and strong."

JAMES F. GALLAGHER
"Gonger"
13 AERIAL STREET

Debating Club, Glee Club, Dramatic Club, Class Basketball, Football.
NEW ENGLAND AIRCRAFT SCHOOL

"As merry as the day is long."

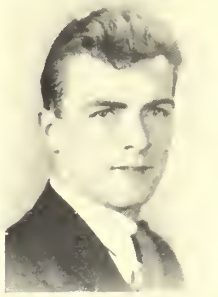

MARGARET GLYNN
"Margie"
84 WARREN STREET

Girls' Club, Basketball, Glee Club, Year Book Committee.
SALEM TEACHERS' COLLEGE

"Thou showest thy manners in thy face."

ROSELLA GALLAGHER
"Skeets"
13 AERIAL STREET

Cheerleader, Debating Club, Secretary Dramatic Club, Secretary Senior Class, Honor Roll, Year Book Committee, Glee Club, Student Council.
BOSTON UNIVERSITY

"Her smile was like a rainbow, flashing from a misty sky."

JOHN D. GODFREY, JR.
18 VARNUM STREET

Cross Country, Track.
U. S. COAST GUARD ACADEMY

"He enjoys the present moment."

HENRY GAMESTER
"Hank"
27 MEDFORD STREET

Track, Chorus.
JOHN HANCOCK LIFE INSURANCE COMPANY

"Be gone, my cares! I give you to the winds."

DOROTHY E. GOLDER
"Dot"
170 PALMER STREET

"On with the dance, let joy be unconfined."

RUTH YVONNE GEBOW
"Gibbie"
17 RICHARDSON AVENUE

Dramatic Club, Basketball, Tennis.
KATHERINE GIBBS

"A sunny nature wins lasting friendship everywhere."

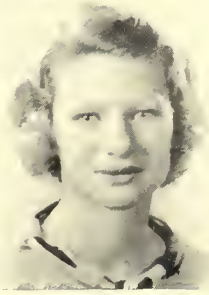

MITCHELL S. GORESKI
107 MELROSE STREET

"A man of good sense, which is the gift of heaven."

AHS

LESTER GOTT
"Led"
135 CHARLTON STREET

Debating Club; Cross Country, Captain of Cross Country '34; Track '34, 35, 36; Class Basketball; Golf '34, 35.
TUFTS
Engineer
"A good and steady worker."

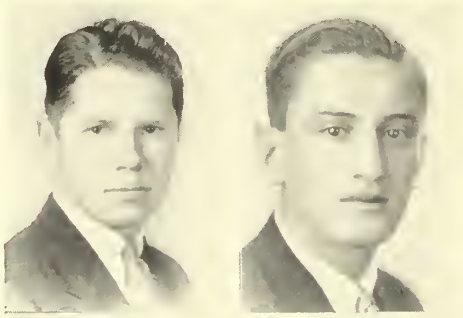

PETER GUANGE
28 BEACON STREET

Honorable Mention.
"A man there was of quiet ways."

W. RAYMOND GRAF
"Ray"
159 JASON STREET

Track, Honor Roll.
YALE
Aviation
"A generous heart, a generous mind."

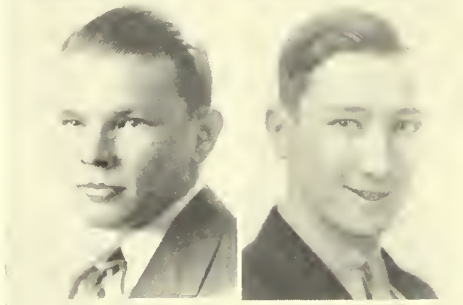

ARTHUR GUARENTE
"Art"
33 WEBSTER STREET

Track, Pingpong, Chess.
"Shedding glee where'er he goes."

DOROTHY GRAHAM
"Dot"
36 FLORENCE AVENUE

Glee Club, Debating Club.
KATHERINE GIBBS
"What a spendthrift is she of her tongue."

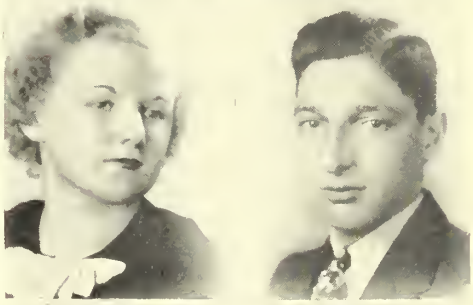

KIRKOR GULEZIAN
"Kirk"
31 FRANKLIN STREET

"What should a man do but be merry?"

PRISCILLA GRAY
"Pussy"
40 HOPKINS ROAD

Glee Club, Tennis Team, "Pinafore."
"Where she met a stranger, there she left a friend."

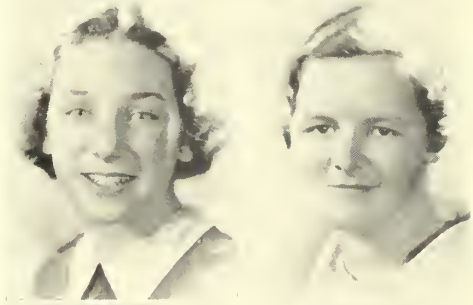

JUNE GULLAGE
20 CLARK STREET

Dramatic Club.
STENOGRAPHER or TYPIST
"Good nature is one of the richest gifts."

FRANCES E. GRIFFIN
"Fran"
26 FLORENCE AVENUE

Band, Orchestra, Dramatic Club, Year Book Committee.
MASS. SCHOOL OF ART
"A soul as full of worth as void of pride."

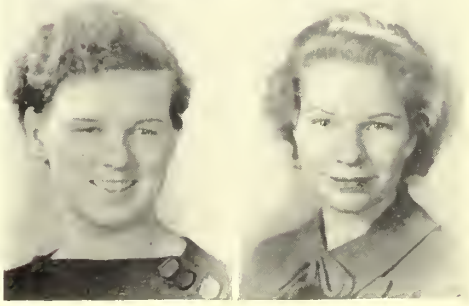

LOIS HACKETT
10 IROQUOIS ROAD

Honor Roll, Glee Club, Dramatic Club, Tennis, Basketball.
KATHERINE GIBBS SCHOOL
"Learned, and fair and good is she."

AHS

LENNARD CARL HALL
"Lennie"
14 CEDAR AVENUE

Track, Stamp Club, Co-manager Year Book, Honor Roll.
BENTLEY'S BUSINESS SCHOOL
"Deeds are the true proof of worth."

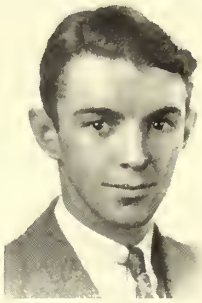

WILFRED HAWKE
"Hoxie"
29 MILL STREET

Basketball, Tennis, Band, Class Basketball, Orchestra, H. M. S. Pinafore.
"He wishes well and the deed goes with it."

JOHN J. HALLISEY
82 SUNSET ROAD

"Let each man do his best."

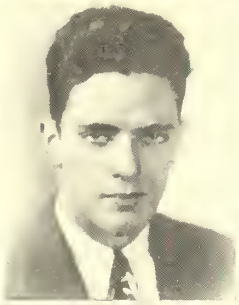

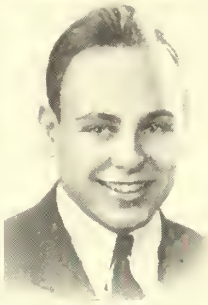

RICHARD C. HAYES
"Duck"
27 ASHLAND STREET

Dramatic Club, Tennis, Fencing Club.
WORCESTER POLYTECH
"A man that has friends."

CHARLES R. HAMMOND
"Chuck"
53 CHURCHILL AVENUE

Football '33, '34, '35; Track '33, '34, '35; Dramatic Club, "Smilin' Through."
YALE
"A person of sterling character."

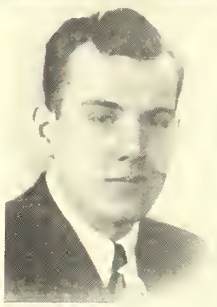

FRANCES HEINRICH
"Frannie"
61 NEWCOMB STREET

Glee Club, Tennis.
THE LESLEY SCHOOL
Kindergarten School Teacher
"Happy am I, from care I am free."

JOHN F. HARRINGTON
"Hago"
21 ALBERMARLE STREET

Basketball.
BOSTON UNIVERSITY
"My joy is youthful sports."

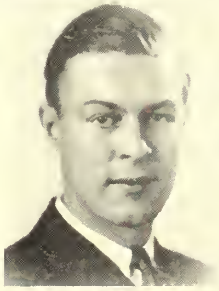

ELIZABETH HEWSON
"Betts"
1008 MASS. AVENUE

Dramatic Club, "Merchant of Venice," "Bimbo the Pirate."
"Dimpled o'er with smiles."

KATHLEEN F. HART
"Kay"
18 WHITTEMORE STREET

Vice-President Senior Class, Vice-President Dramatic Club, Year Book Committee, Class Ring Committee, Cheerleader, Manager Tennis, Basketball, Glee Club, Girls' Club.
MASS. SCHOOL OF ART
"Lovely to look at, delightful to know."

RUTH HICKEY
"Ruthie"
24 FAIRMONT STREET

Glee Club, Dramatic Club, Basketball, Tennis.
SALEM TEACHERS' COLLEGE
"A regular girl was she."

AHS

CLARENCE B. HIGGINS, JR.
"Classy"
8 ELMORE STREET

Student Council. Football. Class Basketball. Track.
ANNAPOLIS
"Diverse men have diverse recreations and exercise."

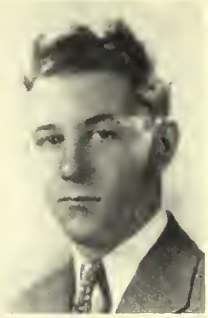

EDWARD HOLWAY
10 MILTON STREET

Baseball. Basketball. Cross Country. Treasurer Senior Class. "A" Club.
"Whoever is popular deserves attention."

CHESTER DUNCAN HILL
"Chet"
52 FOSTER STREET

Stamp Club.
NORTHEASTERN UNIVERSITY
"A man of hope and forward looking mind."

MARION HOWSE
"Marna"
49 THORNDIKE STREET

Dramatic Club. Glee Club. Tennis. Basketball.
CAMBRIDGE HOSPITAL
"It is good to live and learn."

GEORGE A. HILL, JR.
"Bud"
52 FOSTER STREET

A BOSTON RADIO SCHOOL
"A light heart lives long."

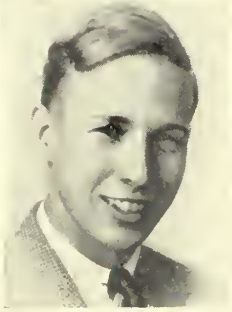

MARY HUGHES
134 WARREN STREET

SYMMES HOSPITAL
"Of her there is but one."

MARGARET M. HOBBS
"Peggy"
223 OAKLAND AVENUE

Tennis.
"Sing away sorrow, cast away care."

HELENA HUNT
4 HARVARD STREET

"A girl of matchless value."

VIRGINIA HOFFMAN
"Ginny" "Sis"
27 EDMUND ROAD

Varsity Hockey. Varsity Basketball. Varsity Baseball. Tennis. Glee Club. Orchestra.
CUSHING ACADEMY
"A true friend is forever a friend."

MARIE HUSBAND
7 PALMER STREET

Debating Club.
RADCLIFFE
"Those about her, from her shall read the perfect ways of honour."

AHS

ISABELLE HUSTON
25 AVON PLACE

Orchestra, Band.
BOSTON UNIVERSITY OF MUSIC
"Care's an enemy to life."

ELIZABETH JOSLIN
"Betty"
33 WESTMINSTER AVENUE

Dramatic Club, Chronicle, Girls' Club.
SIMMONS
"We meet thee, like a pleasant thought when such are wanted."

JOHN IGO
"Jack"
23 LAFAYETTE STREET

BENTLEY'S
"To be merry best becomes thee."

MILDRED JOYCE
"Millie"
134 PALMER STREET

KATHERINE GIBBS
"Nothing ill can dwell in such a temple."

ELSIE C. JACKSON
16 FAIRMONT STREET

Honor Roll, Field Hockey, Basketball, Baseball.
HUNTER COLLEGE, N. Y. C.
French Teacher
"She was a scholar, and exceedingly fair spoken."

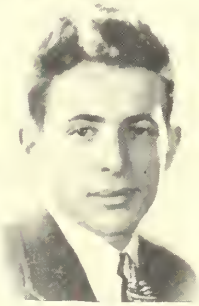

MARTIN KADETS
"Izzie" or "Martie"
40 TEEL STREET

Dramatic Club, Cheerleader, Class Basketball, Tennis, Baseball.
KANSAS STATE VETERINARY SCHOOL
"Joking decides great things stronglier and better oft than earnest can."

HAROLD JOHNSON
"Hair"
45 FOUNTAIN ROAD

Class Basketball.
"Smile and be happy."

ELLIS C. KEMPTON
"Joe"
68 RANDOLPH STREET

ACADIA UNIVERSITY, WOLFVILLE, NOVA SCOTIA
"He is persistent in his undertakings."

WILLARD JOSEPH
"Will"
142 HILLSIDE AVENUE

"He was a good man and a just one."

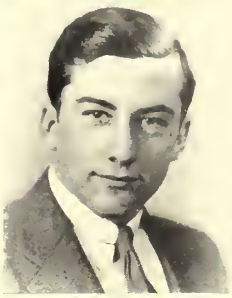

FRED KEOUGH
"Freddie"
20 GRAFTON STREET

Track, Student Council.
AMHERST COLLEGE
"The rule of my life is to make business a pleasure and pleasure my business."

AHS

JOHN JOSEPH KERRIGAN
"Joe"
19 BOULEVARD ROAD

Football, Class Baseball, Class Basketball.
LAW SCHOOL
"To be sincere is the way of this man."

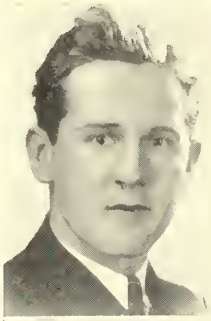

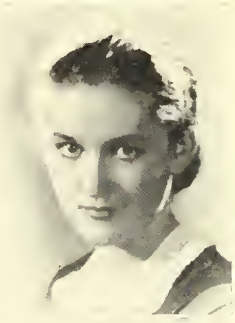

ELIZABETH LAHIFF
146 LAKE STREET

Honor Roll.
NURSE
"How pleasant to know is she."

GLADYS EDNA KIELY
22 AVON PLACE

Orchestra, Student Council, Literary Club, Dramatic Club.
"She makes sweet music with the enameled tones."

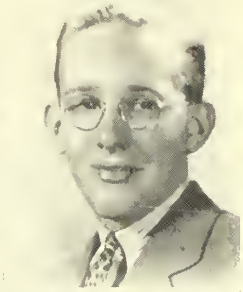

JOHN LAMOTHE
"Cue-ball"
90 SCITUATE STREET

Golf, Honor Roll.
HOLY CROSS
"How quiet in school, how lively outside."

LEONTINE KYLE
"Lonnie"
63 ADAMS STREET

BRYANT AND STRATTON
"A daughter of the gods divinely tall."

JOHN H. LARCH
"Johnny"
969 MASS. AVENUE

Football, Hockey, Class Basketball.
ALABAMA UNIVERSITY
"He is of a merry heart."

FRANCES LADD
"Peanuts"
101 CHURCHILL AVENUE

"In her tongue is the law of kindness."

MURIEL LAW
20 CENTRAL STREET

Glee Club.
"I love such a society as is quiet, sweet and wise."

DORIS ZELIRE LAFLEUR
"Dussie"
12 JEAN ROAD

Dramatic Club, Chronicle Staff.
STONELEIGH COLLEGE
"Such a girl as everyone would like to know."

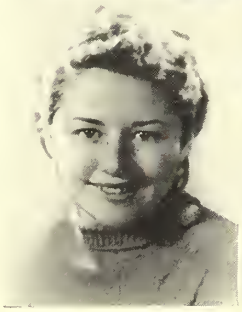

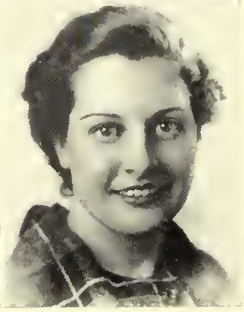

FRANCES M. LOCATELLI
"Fran"
196 PARK AVENUE

SECRETARY
"Style is the dress of thought."

AHS

MARJORIE M. LOPEZ
"Margie"
28 COLEMAN ROAD

KATHERINE GIBBS SECRETARIAL SCHOOL
"Her capability is her wealth."

RICHARD LUNDQUIST
"Dick"
79 CLAREMONT AVENUE

NORTHEASTERN
"I was born to be happy."

VIOLA LOUPOS
"Vi"
83 ORVIS ROAD

Orchestra. Honor Roll. Tennis. Dramatic Club.
BURDETT'S
"She's the very pink of courtesy."

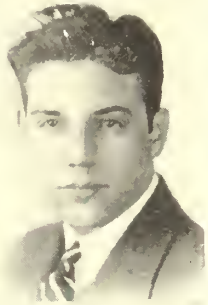

WILLIAM LUTHER
"My tongue is the pen of a ready writer."

CHARLES L. LOWDER
"Charlie"
280 BROADWAY

Captain Basketball two years. "A" Club.
PENN. STATE
"One who lives today without a care."

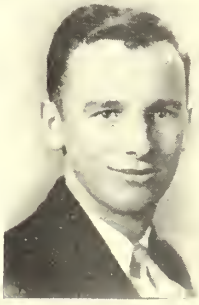

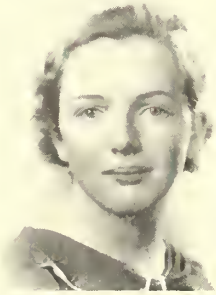

MARY LYNCH
65 TROWBRIDGE STREET
"Good determination forms a well made woman."

EVA LOWRY
191 PARK AVENUE
"She was a picture of health and contentment."

BEVERLY MACDONALD
"Bevy"
81 BOW STREET

President Student Council. Editor-in-chief Year Book. Dramatic Club. Glee Club. Debating Club. Ring Committee. Tennis. Basketball.
LASELL JUNIOR COLLEGE
"She's never haughty, never proud, but popular in every crowd."

DOROTHY LUCAS
"Dot"
15 BENJAMIN ROAD

MT. HOLYOKE
"A true and sincere nature."

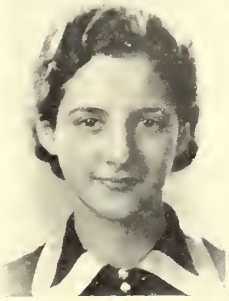

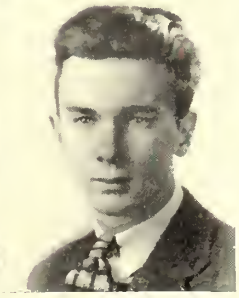

STUART MACDONALD
"Buzzy"
81 BOW STREET

Dramatic Club.
UNIVERSITY OF CALIFORNIA
"Variety is the spice of life."

AHS

HARRY MACKENZIE
"Mack"
42 AMSDEN STREET

Dramatic Club.
ELECTRICITY
"Life is what we make it, so make yours fill the bills."

JOSEPHINE MALATESTA
"Joe"
20 MT. VERNON STREET

"Her personality was pleasing on all occasions."

WALTER MADDEN
67 MYSTIC STREET

"Smooth runs the water where the brook is deep."

JOSEPH MALLOY
"Terry"
12 CLEVELAND STREET

Class Basketball, Tennis, Baseball. Class Baseball.
ALABAMA
"I find nonsense singularly refreshing."

ALBERT C. J. MAHEGAN
"Skipper"
95 EVERETT STREET

Debating Club.
"Bravery never goes out of fashion."

MARGARET A. MALONE
"Margie"
46 BEACON STREET

NURSING
"Not over serious, studious nor sad."

EILEEN M. MAHONEY
27 VARNUM STREET

Honor Roll.
BURDETT COLLEGE
"It's nice to be natural when one's naturally nice."

ROBERT MANN
"Bob"
37 KIMBALL ROAD

Class Baseball, Tennis, Honor Roll, Football.
TUFTS
"Say to all the world, 'This is a man.'"

MARGARET S. MAHONEY
"Midgie"
54 WYMAN TERRACE

BURDETT COLLEGE
"We'll just say she's sweet and wise,
We'll not even mention the size."

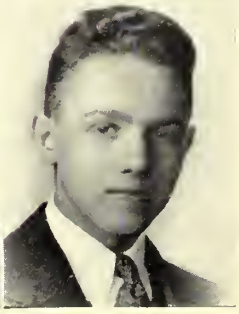

KENNETH B. MCARDLE
"Ken"
71 FOSTER STREET

NORTHEASTERN UNIVERSITY
"He left no stone unturned."

AHS

ELIZABETH B. McCAUSLAND
"Bettye"
39 NEWPORT STREET

Dramatic Club, Glee Club, Year Book Committee.
LASELL JUNIOR COLLEGE
"Of soul sincere, in action faithful and honor clear."

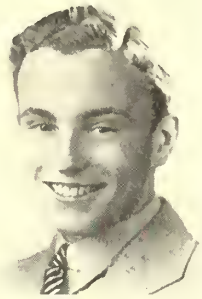

EDWARD McMAHON
"Whitey"
50 HIGH HAITH ROAD

Track.
"Handsome and blonde, of his friends he is fond."

MARIE McCULLOCH
120 HIGHLAND AVENUE

Glee Club, Treasurer Debating Club, Tennis.
SALEM or LOWELL TEACHERS' COLLEGE
"For she was just the quiet kind whose nature never varies."

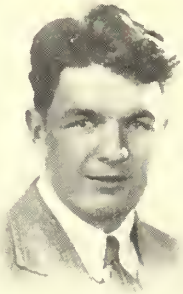

JOHN McNALLY
22 CEDAR AVENUE

Football, Golf.
"The wise man commands our esteem."

DONALD McGRATH
"Sourpuss"
24 ADAMS STREET

Track, Cross Country, Year Book Committee, Honor Roll.
VESPER GEORGE SCHOOL OF ART
"A generous heart bespeaks a man of character."

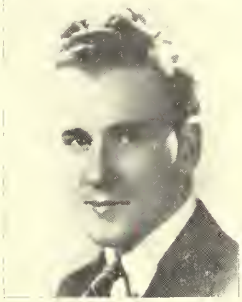

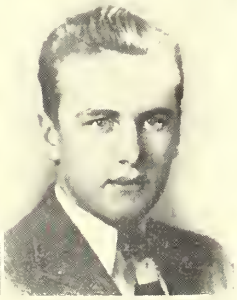

ROBERT MEE
"Appetite" "Bob"
165 OAKLAND AVENUE

Varsity Hockey, Baseball.
EXETER ACADEMY—DARTMOUTH
"His athletic ability has won him fame."

GRACE McLEAN
"Gay"
19 CHATHAM STREET

Dramatic Club.
BOSTON UNIVERSITY
"Gentle in manner."

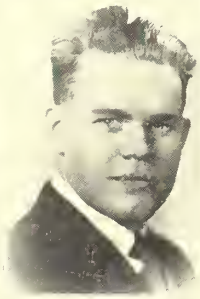

ALVOR MELIN
"Al"
19 WINDSOR STREET

DIESEL ENGINEER
"Who battled for the true, the just."

IAN McLEOD
519 SUMMER STREET

Football, Class Basketball.
M. I. T.
"My thoughts are my companions."

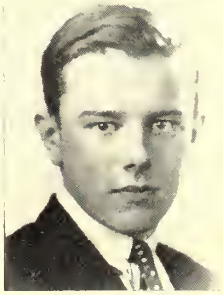

KATHRYN MELIN
"Kachie"
7 CROSS STREET

STENOGRAPHER
"The deepest rivers flow with the least sound."

AHS

GERTRUDE M. MELLEN
"Trudie"
115 OVERLOOK ROAD

Dramatic Club, Glee Club, H. M. S. Pinafore.
KATHERINE GIBBS SECRETARIAL SCHOOL
"She sings away trouble, laughs away care."

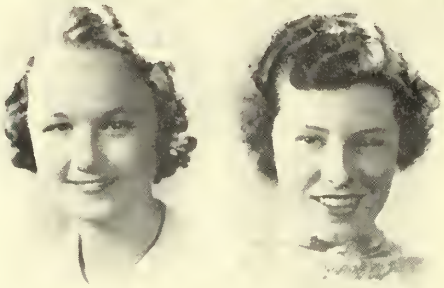

EVELYN MILLS
29 DANIELS STREET

Glee Club.
OFFICE WORK
"A girl there was of quiet ways."

RAYMOND E. MERRILL, JR.
"Ray"
116 CLAREMONT AVENUE

BOSTON UNIVERSITY
"There's music in his feet."

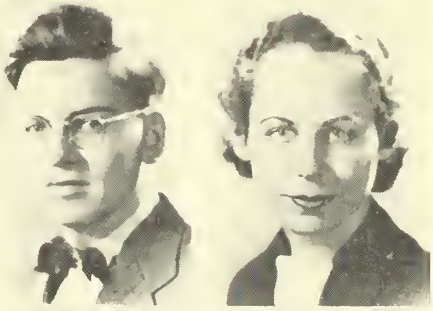

MARY E. MILLS
19 SUTHERLAND ROAD

Dramatic Club.
SECRETARY
"A merry heart maketh a cheerful countenance."

EVELYN MEYER
"Shrimpy"
31 ACTON STREET

Glee Club, "H. M. S. Pinafore."
MISS PIERCE'S SECRETARIAL SCHOOL
"As she thinketh in her heart, so is she."

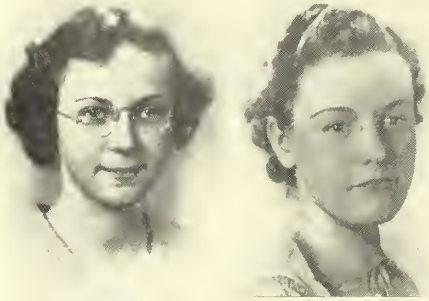

MARIAN E. MITCHELL
30 MENOTOMY ROAD

Dramatic Club, Year Book Committee.
INTERIOR DECORATOR
"A trim little lady with plenty of style."

ELEANOR E. MILLER
"Bett"
72 MASS. AVENUE

Tennis, Basketball.
SALEM TEACHERS' COLLEGE
"The hand that made you fair hath made you good."

WILLIAM MOONEY
"Red"
76 ALLEN STREET

Class Basketball.
"He is kind-hearted and serviceable in all the relations of life."

R. LORRAINE MILLER
"Rain"
57 MOULTON ROAD

Honor Roll, Dramatic Club, "Smilin' Through," "H. M. S. Pinafore."
LELAND POWERS SCHOOL OF THE THEATRE
"She is gifted with genius who knoweth much be natural talent."

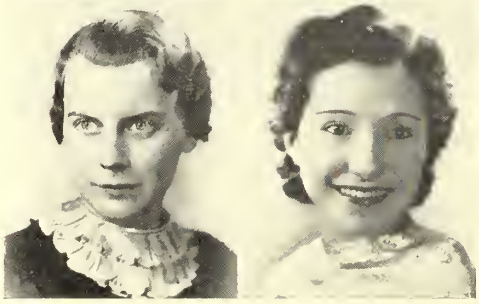

HELEN MORANIAN
188 MYSTIC VALLEY PARKWAY

Glee Club.
ACCOUNTANT
"By nature born a friend to glee and merriment."

AHS

LLOYD MORASH
32 GLEN AVENUE

Cross Country.

"Oh he is little, and he is wise,
And he's a terror for his size."

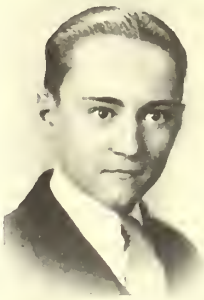

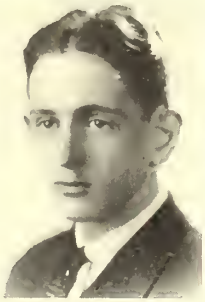

HARRY MUNRO
"Pete"
76 EXETER STREET

"A busy business man."

SALLY FISHER MORTON
36 EVERETT STREET

SKIDMORE COLLEGE

"Of all the girls that are so sweet
There's none like pretty Sally."

M. ELEANOR MURPHY
"El"
81 HIGHLAND AVENUE

President Girls' Glee Club. "H. M. S. Pinafore," Honor Roll. Office Assistant.

"Sometimes grave, sometimes gay,
But we all like her anyway."

IRENE MOSHIDES
129 RAWSON ROAD

Orchestra, Glee Club, Dramatic Club.

"Play, fiddle, play."

JOHN MURPHY
"Red"
10 HENDERSON STREET

Football, Baseball, Basketball.

FORDHAM

"Young fellows will be young fellows."

RITA MULGREW
"Reet"
60 RIVER STREET

Honor Roll, Glee Club, Office Assistant.

NURSES' TRAINING SCHOOL

"Pleasantness is a precious charm."

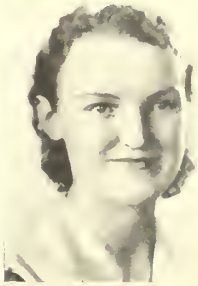

F. HARTY NORRIS
"Flash"
29 ACTON STREET

Indoor Track, Spring Track.

"Deeds speak louder than words."

WALTER F. MULLEN
"Moon"
115 VARNUM STREET

Football.

HOLY CROSS

"What should a man do, but be merry?"

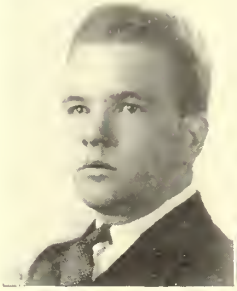

EVELYN NOWLIN
1064 MASS. AVENUE

"A smile for all, and a welcome glad."

AHS

FRANCIS O'BRIEN
"Obie"
71 BROADWAY

Dramatic Club.
"Oh happiness, his being's end and aim!"

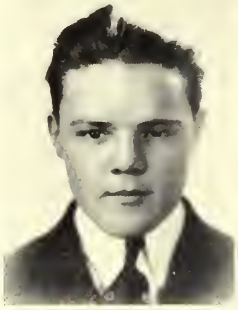

EDWARD L. O'CONNELL
"Okie"
69 FOUNTAIN ROAD

Track, Tennis.
BENTLEY
"He was never in a hurry when we saw him."

JOHN P. O'BRIEN
"Pat"
52 WEBSTER STREET

Basketball, Football, Baseball.
"Actions speak louder than words."

ELIZABETH OHS
"Betty"
159 JAMES STREET

WILFRED ACADEMY
"She is small and noiseless in her tread."

LORETTA JANE O'BRIEN
"Lorette"
181 FRANKLIN STREET

Glee Club, Dramatic Club, Tennis, Baseball.
WORCESTER STATE TEACHERS' COLLEGE
"Wisdom and goodness are twin born."

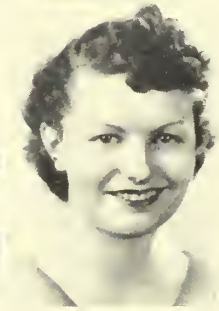

RUTH OLSEN
"Ruthie"
234 MOUNTAIN AVENUE

Dramatic Club, Assistant Editor Chronicle.
JOURNALISM
"She'll find a way."

MARGUERITE A. O'BRIEN
"Peggy"
61 BUENA VISTA ROAD

Glee Club, Honorable Mention, Tennis, Basketball, Dramatic Club.
SIMMONS
Dietetics
"Quiet and true, a good friend to all."

CHARLOTTE O'NEIL
"Charlie"
209 BROADWAY

Field Hockey, Basketball, Baseball, Honor Roll.
MASS. SCHOOL OF ART
"A quiet life and a blameless mind."

THOMAS M. O'BRIEN
"Obie"
77 BARTLETT AVENUE

"Pirates of Penzance," Glee Club, Baseball, Golf.
BENTLEY SCHOOL OF ACCOUNTING
"Life is a quest, and all things show it,
I thought so once and now I know it."

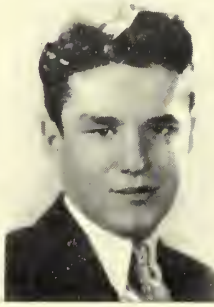

ROBERT O'REILLY
"Bob"
110 GRAY STREET

Football, Hockey.
EXETER
"A good athlete is always well known."

AHS

JEAN OTTLEY
"Boots"
33 CHURCHILL AVENUE

Chronicle Staff. Dramatic Club. Glee Club. Tennis. Debating Club.
JOURNALISM
"She seems to have known the world by intuition."

EVELYN PAZ
"Eveline"
69 WOLLASTON AVENUE
BOOKKEEPER
"Mild as the summer breeze."

RICHARD OUELLETTE
"Dick" and "Dicky-bird"
28 OVERLOOK ROAD

Honor Roll. Chronicle. Stamp Club. Year Book Committee.
"Life is real, life is earnest."

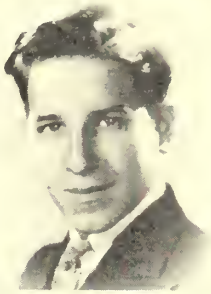

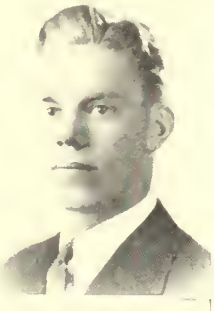

CHARLES M. PEARSE
"Mel" and "Chas"
59 TEEL STREET

Football. Baseball. Basketball.
COLUMBIA
"Be merry while you are young."

WILLIAM PARR
"Bill"
36 HARVARD STREET

Track. Baseball.
NOTRE DAME
"Art is Power."

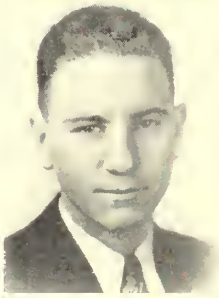

LOUISE PECORARI
"Lou"
115 WACHUSETT AVENUE
OFFICE ASSISTANT
"Zealous, yet modest."

ESTHER M. PAYNE
"Ronnie" and "Squidge"
15A MAGNOLIA STREET

"A cheerful look makes a dish a feast."

MYRTLE PEIRCE
17 NEWMAN WAY

Dramatic Club. Vice President Glee Club. Year Book Committee. H. M. S. Pinafore. Chronicle.
LESLEY
"Moderation—the noblest gift of heaven."

BARBARA PAYTON
"Barbs"
95 EVERETT STREET

Dramatic Club. Literary Club.
UNIVERSITY OF CALIFORNIA
"Her voice was ever soft and gentle."

WILLIAM S. PEPPARD
"Bill" or "Pep"
7 GRAY CIRCLE

Track.
NORTHEASTERN
"Every inch a man."

AHS

VIRGINIA PHILLIPS
"Ginny"
32 COOLIDGE ROAD

Basketball.
BOSTON UNIVERSITY
"A gentle mind has gentle ways."

DOROTHY PRITCHARD
"Dottie"
1011 MASS. AVENUE

Cheerleader, Dramatic Club.
MASS. INSTITUTE OF FINE ARTS
"As good as a play."

JAMES B. PIERCE
"Red" and "Jimmie"
45 GRAFTON STREET

"A disposition like Jimmie's is sure to win friends."

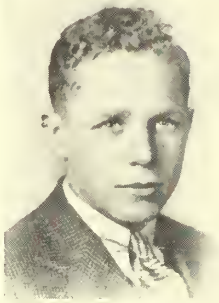

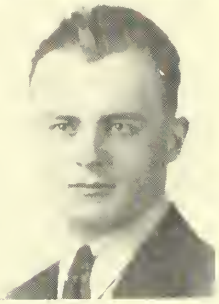

JOSEPH QUINLAN
"Joe"
64 WEBSTER STREET

Honorable Mention.
"Dancing's the child of music and of joy."

SALLY POOLE
"Puddle"
210 PARK AVENUE

Glee Club.
"Good nature is the beauty of the mind."

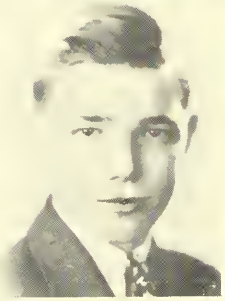

CHARLES RAMSEY
"Charlie"
356 GRAY STREET

Class Basketball, Fencing.
"Oh for some dynamite!"

BARBARA L. PORTER
"Bibs" and "Sleepy"
34 NEWPORT STREET

Honor Roll, Glee Club, Literary Club.
"She that is slow to anger, is better than the mighty."

YVONNE RATTE
120 MASS. AVENUE

FORSYTH'S DENTAL SCHOOL
"A sunny nature wins friendship."

DAVID POWERS
"Red"
110 FRANKLIN STREET

"Easy come and easy go."

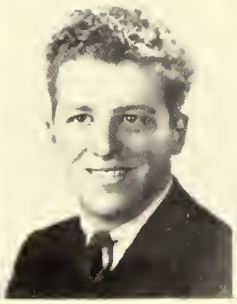

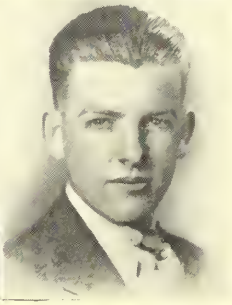

EDWARD REARDON
"Eddie"
58 BROADWAY

Baseball.
B. U. or NORTHEASTERN
"He speaks for himself."

AHS

JOHN REARDON
30 LEWIS AVENUE
"I have no cares."

RUTH ROGERS
30 WHITEMORE STREET
Dramatic Club, Girls' Club, Tennis.
SIMMONS COLLEGE
To know her is to like her.

FRANCES RICHMOND
"Sister" or "Fran"
44 GRAY STREET
Honor Roll.
"She had a head to contrive, a tongue to persuade, and a hand to execute any mischief."

JANET C. RUTHERFORD
"Jan"
1 NEWCOMB STREET
Dramatic Club, Chronicle Staff.
BOSTON UNIVERSITY
"A cheerful life is what the Muses love."

ALICE RICKWOOD
"Ricky"
25 NORFOLK ROAD
Honor Roll, Literary Club, Literary Committee Year Book.
SIMMONS
"A little bit independent."

HELEN RYAN
"Ann Marsters"
22 BARTLETT AVENUE
Editor-in-chief Chronicle, Dramatic Club, Honor Roll.
COLUMBIA
"She has a line like a fisherman with plenty of bait."

ALDEN ROBINSON
"Aldie"
91 WESTMINSTER AVENUE
"H. M. S. Pinafore."
WENTWORTH
"Honor lies in honest toil."

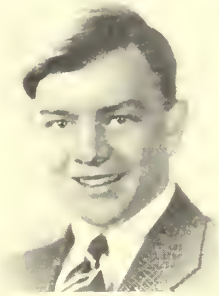

ARDASH SAKOIAN
"Sarky"
11 QUINCY STREET
Football, Hockey, Baseball.
EXETER ACADEMY
"Oh for an hour of sport."

HERBERT J. ROGERS
"Buck"
152 NEWPORT STREET
Year Book Committee.
NORTHEASTERN UNIVERSITY
"Hold the fort! I am coming."

JANET SALTER
"Jan"
56 FALMOUTH STREET
Honor Roll, Tennis Team
SIMMONS
"I have a heart with room for every joy."

AHS

RALPH SAMUELSON
"Sam"
65 TANAGER STREET

NORTHEASTERN SCHOOL OF ENGINEERING
"A prudent man looketh well to his homework."

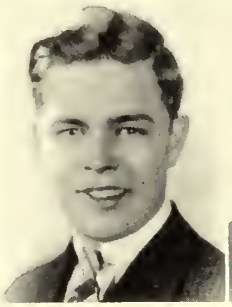

STIG SCHROEDER
9 BELKNAP STREET

Football.
"To thy speed add wings."

RITA SANTOLIQUIDO
78 HARLOW STREET

Honor Roll.
RADCLIFFE COLLEGE
"Greatness is not measured by size."

NANCY A. SHAY
"Nan"
145 MEDFORD STREET

Dramatic Club, Honor Roll.
ST. ELIZABETH'S HOSPITAL
"Not a flower, not a pearl. But just a regular all round girl."

LOIS SAVILLE
418 MASS. AVENUE

STRATFORD JR. COLLEGE
"Her air, her manners all who saw admired."

ELIZABETH SHEDD
"Betty" or "Bessy"
116 JASON STREET

Glee Club, Dramatic Club.
BOSTON OCCUPATIONAL THERAPY SCHOOL
"A manner that charmed, a smile that endeared."

AGNES M. SCANLON
29 NEWPORT STREET

Tennis, Glee Club.
"Quiet and meek was she."

ANNA SIKER
50 MAGNOLIA STREET

Hockey, Captain Basketball, Baseball.
"She is spry at gym, and talks with vim."

ELIZABETH MARIE SCHROEDER
"Beth"
21 WACHUSETTS AVENUE

Glee Club, Dramatic Club, Honor Club.
BOSTON UNIVERSITY
"It is quiet people that accomplish much."

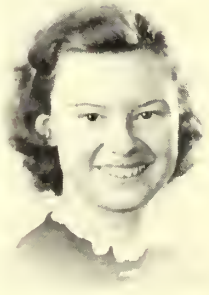

FLORENCE SILVA
"Florrie" or "Flossie"
60 DOW AVENUE

Hockey, Basketball, Tennis.
BRYANT AND STRATTON SCHOOL
"I know you are full of good nature."

AHS

HELEN SMALL
"Scottie"
216 MASS. AVENUE

Glee Club, Dramatic Club.
CHAMBERLAIN SCHOOL
"What sweet delight, a quiet life affords."

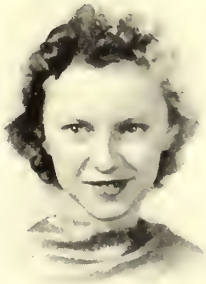

LILLIAN STANDRING
"Blondie"
8 SWAN PLACE

Dramatic Club, Glee Club.
CHILD NURSE
"Patience is the art of hoping."

ANNE DONELLA SMITH
"Scottie"
59 MAYNARD STREET

Year Book Committee.
VESPER GEORGE SCHOOL OF ART
"Fine art is that in which the hand, the head and the heart work together."

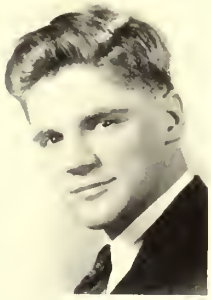

BERNARD STIFF
"Stiffy"
47 MT. VERNON STREET

Band, Orchestra, Dramatic Club, Glee Club, Honorable Mention, Choral Speaking.
MASS. INSTITUTE OF TECHNOLOGY
"Cheerfulness is a certain sign of wisdom."

GEORGE W. SMITH
"Smitty"
21 NEWPORT STREET

Baseball, Class Basketball, Stamp Club.
M. I. T.
"Character is higher than intellect."

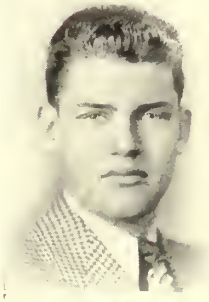

VIRGINIA STONE
"Ginny"
314 MASS. AVENUE

"Pinafore," Debating Club, Literary Committee Year Book.
MASS. SCHOOL OF ART
"She nothing common did, nor mean."

GRACE SMITH
"Gigi"
72 CLAREMONT STREET

NURSING
"Well liked by all."

JAMES H. STYNES
"Jimmie"
276 BROADWAY

Football, Class Baseball, Class Basketball.
"He who works succeeds."

NORMA SNYDER
65 BROADWAY

Honor Roll, Dramatic Club.
BOSTON UNIVERSITY
"Knowledge is more than equivalent to force."

HENRIETTA SUGHRUE
"Toots"
79 GLENBURN ROAD

Baseball, Manager Hockey.
"Small but filled with a gay spirit."

AHS

VINCENT SUHR
"Vin"
13 EDITH STREET

Football, Track, Baseball.
ARMY AIR CORPS
"Every inch a good sport."

PATRICIA SULLIVAN
"Pat"
10 FORDHAM STREET

Honor Roll, Dramatic Club.
"'Tis good will makes intelligence."

ALICE J. SULLIVAN
"Sully"
11 MARATHON STREET

Honor Roll.
LASELL JUNIOR COLLEGE
"Such a comrade, such a friend, With thee I'd walk to journey's end."

VIRGINIA M. SULLIVAN
"Ginger"
66 EVERETT STREET

Honor Roll, Dramatic Club, "Smilin' Through," Literary Club, Student Council, Glee Club.
BOSTON UNIVERSITY
"All the world's her stage."

JOHN SULLIVAN
"Sully"
25 THORNDIKE STREET

Football, Track.
"Rich in thought and character."

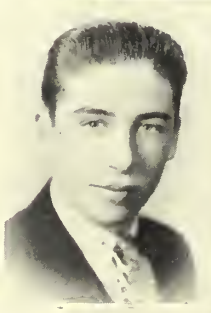

MARTIN SWEENEY
"Talkie"
16 PEIRCE STREET

BOSTON UNIVERSITY
"Many fall but yet arise."

KATHLEEN R. SULLIVAN
"Kay"
39 SURRY ROAD

Dramatic Club.
"Surely thy efforts will be rewarded."

MALCOLM P. TEELE
"Mack"
25 KENSINGTON PARK

Hockey, Assistant Manager Football, H. M. S. Pinafore.
"A gentleman from top to toe."

MARY SULLIVAN
"Babe"
25 THORNDIKE STREET

Tennis, Basketball, Dramatic Club, Glee Club.
"A pleasing personality, long to be remembered."

MARJORIE A. THOMAS
"Midge" and "Margie"
189 BROADWAY

MASS. STATE
"She was born with a gift for laughter and intelligence."

AHS

HELEN TOOMEY
64 FRANKLIN STREET

Dramatic Club.
BOSTON SCHOOL OF DENTAL NURSING
"Modesty sets off spritely wit."

ROSAMOND WALSH
"Roddy"
61 WOLLASTON AVENUE

Glee Club, Dramatic Club, Marionette Club.
MASS. STATE
"What sweet delight a quiet life affords."

PHYLLIS TOYE
"Phyl"
148 MASS. AVENUE

Managing Editor Chronicle, Literary Club, Year Book Committee.
NEWSPAPER REPORTER
"I wonder what you'd really say
If I should write a book some day!"

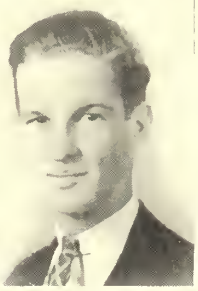

CHARLES J. WARD
"Buddy"
14 WYMAN TERRACE

Honor Roll, Twirler and Student Conductor Band, Track, Year Book Committee.
BOSTON COLLEGE
"I've got rhythm."

ANNA TWOHIG
130 FRANKLIN STREET

Debating Club, Honorable Mention.
RADCLIFFE COLLEGE
"Gentle of speech, beneficient of mind."

LAWRENCE H. WATERMAN
"Watts"
19 JASON STREET

Honor Roll, Track.
HARVARD
"He has such a weight of business on his mind."

RAYMOND WADE
"Shadow"
23 POND VIEW ROAD

BENTLEY'S SCHOOL
Accountant
"My only books were woman's look
And folly's all they've taught me."

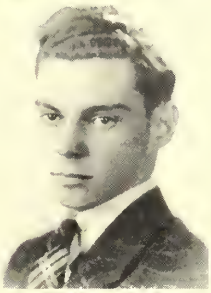

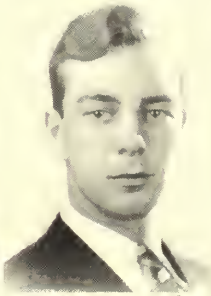

ALDEN W. WEIMAR
"Al"
70 RIVER STREET

Honorable Mention.
AVIATION
"Fortune truly helps those who are of good judgment."

LILA WALKER
"Skippy"
45 MASS. AVENUE

Dramatic Club.
WILFRED ACADEMY
"A regular girl was she."

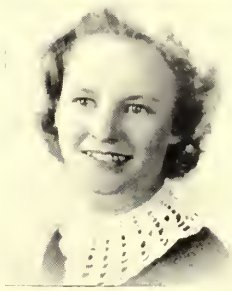

JEANNETTE WEIMAR
"Jeanne"
70 RIVER STREET

Basketball. "H. M. S. Pinafore."
SARGENT
"She has merit, good nature and integrity."

AHS

FRANK WELCH
"Cowboy"
63 NEWPORT STREET

Football, Class Basketball, Honor Roll.
NAVAL SCHOOL
"A quiet energetic fellow."

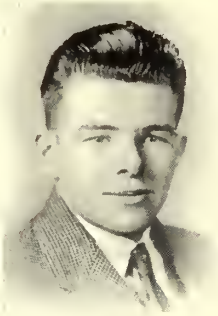

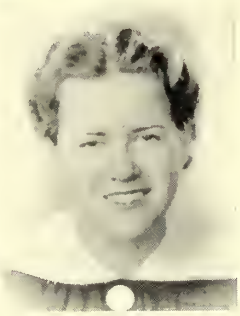

MADELINE WORCESTER
24 EVERETT STREET

Dramatic Club.
JAPANESE ART
"Silent but present."

GERTRUDE WELCH
56 FAIRMONT STREET

Stamp Club.
NURSING
"She is gracious, sweet and gentle."

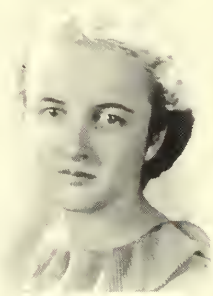

DOROTHY YORK
"Dot"
20 BELTON STREET

Glee Club, Girls' Club, Dramatic Club, Class Tennis.
SALEM TEACHERS' COLLEGE
"Be there a will, wisdom will find a way."

MARION WERNER
"Mims"
18 CLEVELAND STREET

"A pleasant girl with pleasant ways."

MARGARET H. YOUNG
"Peggy"
112 SCITUATE STREET

Glee Club, Honor Roll.
RADCLIFFE
"She doeth the thing with a great deal of skill."

HAZEL WIGGINS
"Haze"
1447 MASS. AVENUE

BOSTON UNIVERSITY
"Thoughts were her own precious jewels."

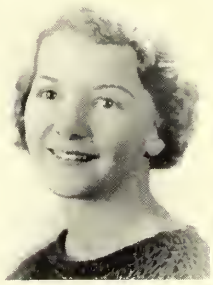

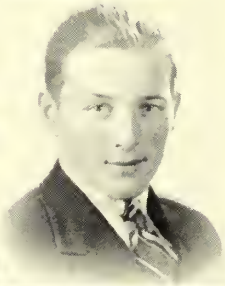

HOMER ZWICKER
"Zwick"
41 RANGELEY ROAD

"A regular fellow."

ROBERT A. WOOD
"Bob"
16 WHITTEMORE STREET

Dramatic Club Business Manager, Glee Club.
BENTLEY'S
"Sure and steady wins the race."

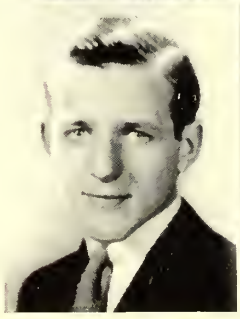

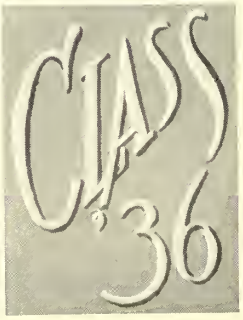

AHS

PATRICK AGOSTINO
77 BROADWAY
BENTLEY
"Sincerity is the basis of all virtue."

MILDRED BENSON
"Mimi"
8 EXETER STREET
"Her disposition was sweet."

WARREN A. BEZANSON
"Buzz"
24 ALLEN STREET
Tennis, Band, Glee Club.
"I worry not, for what's the use."

MARJORIE BRACKETT
"Margie"
10 VARNUM STREET
STENOGRAPHIC WORK
"There's nothing ill can dwell in such a temple."

JEAN F. BRADY
"Nibs"
59 BRATTLE STREET
BOSTON UNIVERSITY
"She lives to learn."

RICHARD J. BURKE, JR.
"Dick"
51 TROWBRIDGE STREET
LINCOLN INSTITUTE
"A kinder gentleman treads not the earth."

CATHERINE T. BURNS
"Kay"
269 LOWELL STREET
STENOGRAPHER
"A maiden modest, yet self-possessed."

GEORGE BURNS
269 LOWELL STREET
Track.
"Our deeds determine us."

BARBARA CANAVAN
11 MOORE PLACE
Dramatic Club, Glee Club.
BUSINESS SCHOOL
"Circumstances? Why I always make circumstances."

JAMES FRANCIS CARMODY
"Jim"
48 LEWIS AVENUE
Dramatic Club, Vice-President Debating Club, Esperanto Club.
BOSTON COLLEGE
"Every man has his fruit, and honesty is his."

GEORGE S. COBURN, JR.
"Bud"
219 LOWELL STREET
Dramatic Club, Track, Tennis, Student Council.
YALE or DARTMOUTH
"A good sort and a good sport."

JOHN COLLINS
"Tarzan"
102 NEWPORT STREET
"Whatever is worth doing is worth doing well."

CARLO COPPOLA
1253 MASS. AVENUE
Basketball.
"Let each man do his best."

VIRGINIA CUTTER
"Ginnie"
195 PARKE AVENUE
Dramatic Club, President Glee Club 1934 and 1935, "Pirates of Penzance."
MISS WHEELOCK'S
"Her friends—there are many; Her foes—are there any?"

GORDON DALRYMPLE
116 PAUL REVERE ROAD
"True blue to the heart."

MARY DE COURCEY
18 WEBSTER STREET
"Her temper never out of place."

PATRICK DONNELLY
"Pat"
132 WARREN STREET
"Of a good beginning cometh a good ending."

WARREN DOYLE
123 WARREN STREET
Honor Roll.
"Ambition, sky-aspiring, led him on."

MARION ELLIOTT
"Ann"
11 INVERNESS ROAD
Pinafore.
"Silence is golden."

MELVIN EMUS
"Buddy"
239 PARK AVENUE
MASSACHUSETTS NAUTICAL SCHOOL
"Realize youth, then become a man."

MILDRED ENGEL
"Millie"
82 MELROSE STREET
BOOKKEEPER
"Life is a song."

DORICE V. FITCH
"Tess"
66 FREEMAN STREET
Dramatic Club.
MEDICAL TRAINING SCHOOL
"She is witty to talk with, and pretty to walk with."

AHS

JOSEPH FLORES
"Bitsy"
13 PALMER STREET

Hockey.
NOTRE DAME
Professional Hockey
"The noblest mind the best contentment has."

GEORGE FRANCIS
19 MEDFORD STREET

Track.
"He's quiet and he gets there and nothing intervenes."

EVERETT FRINK
"Ev"
8 WELLINGTON STREET

Tennis Team.
"Character is our will; for what we will, we are."

DONALD GILLIS
3 BARTLETT AVENUE

Manager Basketball, Dramatic Club, Year Book Committee, '35.
"A purposeful mind not to be changed by time or place."

RUTH GORELL
52 LANCASTER ROAD

BOSTON UNIVERSITY
"Her capability is her wealth."

EDWARD GRACE
"Ed"
75 MYSTIC STREET

Honor Roll.
"His happiness consists in labor."

THOMAS GREELEY
"T"
61 FOUNTAIN ROAD

Golf Team, Class Basketball, Class Baseball.
"A sense of humor is a priceless thing."

JOHN GUINEY
"Jack"
77 BARTLETT AVENUE

Honorable Mention.
HOLY CROSS
"His silence is more eloquent than words."

RICHARD HENDRICK
"Dick"
30 HAYES STREET

Golf, Baseball, Track.
AVIATION
"I dare to be as funny as I can."

ELINOR HORNE
"El"
61 HARLOW STREET

Honor Roll, Chronicle Staff.
"I have a heart with room for every joy."

ELSIE J. HOWATT
88 PARK AVENUE

BRYANT AND STRATTON
"Her tongue at will; and yet was never loud."

CHARLES HUNT
958 MASS. AVENUE

"Hail, fellow, well met!"

DORIS H. INGLIS
"Dorie"
174 MT. VERNON STREET

"A soft answer turneth away wrath."

JUNE JOHNSON
61 BROADWAY

Glee Club.
"A cheerful temper."

EVELYN JONES
"Evy"
128 APPLETON STREET

SECRETARIAL WORK
"So light of foot, so light of spirit."

ROGER KEEFE
"Rajah"
156 PARK AVENUE EXT.

Hockey, Baseball.
BOSTON COLLEGE
"A good sort and a good sport."

GEORGE LANDER
11 NOURSE STREET

NORTHEASTERN
"As we be merry, may be still be wise."

JACK LIBBY
"Jacky"
71 FREEMAN STREET

"As a man speaks so is he."

PAULINE LOMANNO
"Polly"
182 FLORENCE AVENUE

"Always the gayest of the gay."

DOROTHY MARIE LUCAS
6 BRATTLE STREET

Dramatic Club, Glee Club, Basketball, Tennis.
MASS. ART SCHOOL
"If she has any fault, she has left us in doubt."

GEORGE LUCAS
15 BENJAMIN ROAD

"Men of few words are the best men."

AHS

RUTH WELCH LUND
80 WEBSTER STREET
"A wise woman is a treasure."

MARION E. MACKINNON
"Betty"
6 HILLSIDE AVENUE
Glee Club, Dramatic Club, "Pirates of Penzance."
BURDETT'S
"Perfect coolness and self possession."

DOROTHY MADDEN
"Dot"
15 MOORE PLACE
"Moderation—the noblest gift of heaven."

ELEANOR McCORMICK
"Sue"
54 ACADEMY STREET
Glee Club, Literary Club.
"The love of books is a love which requires neither justification, apology nor defense."

EDWARD McEWEN
"Mac" and "Eddie"
5 MOORE PEACE
Basketball, Football.
WORCESTER
"From a little spark may burst a mighty flame."

JAMES McINTYRE
"Jim"
38 DUNDEE ROAD
BENTLEY SCHOOL OF ACCOUNTING
"Superior men are modest in their words; profuse in their deeds."

MARGARET MILERICK
67 WEBSTER STREET
"Silence when nothing need be said
Is the eloquence of discretion."

ROBERT MOYNIHAN
"Bob"
14 FOSTER STREET
"Silence is better than speech."

JOSEPH OFRIA
"Stooge"
17 MARY STREET
NORTHEASTERN UNIVERSITY
"The measure of life is not length but honesty."

HOWARD PEARSON
"Ave"
11 MT. VERNON STREET
Golf Team, Golf Editor Chronicle.
BOSTON UNIVERSITY
"A man more kindly in his careless way."

ARTHUR PHILLIPS
61 SUNSET ROAD
"Men are polished by act and speech."

DOROTHY AMELIA POST
"Dotty"
94 SYEVIA STREET
Orchestra.
NEW ENGLAND CONSERVATORY OF MUSIC
"Open, genial, friendly, kind
Friends like this are hard to find."

ROBERT L. POWER
"Gigolo" and "Bright Eyes"
20 SCHOOL STREET
"A moral, sensible, and well-bred man."

MARGARET POWERS
"Peggy"
15 CORNELL STREET
Tennis, Basketball, Field Hockey.
BRYANT AND STRATTON
"She has everything advantageous to life."

EDWARD JOHN PRESTON
"Red"
5 PARK STREET PLACE
Basketball, Baseball, Varsity Hockey.
NORTHEASTERN
Farmer
"Better late than never."

IRVING PROCTOR
"Proc"
244 APPLETON STREET
"No really great man ever thought himself so."

JAMES REAGAN
"Jim"
71 TEEE STREET
"The will to do, the soul to dare."

GEORGE RIESE
25 HIGHLAND AVENUE
Class Basketball, Class Baseball.
WENTWORTH
"It is good to be merry and wise."

ROBERTA F. ROBINSON
"Bert" or "Bobbie"
11 BELKNAP STREET
CHANDLER'S SECRETARIAL SCHOOL
"Do well and right, and let the world slide."

WILLIAM ROYCROFT
"Billy"
80 HERBERT ROAD
Baseball.
NEW HAMPTON PREP. and COLUMBIA UNIV.
"His smile is sweetened by his gravity."

AHS

HELEN RYER
"Lenny"
107 LAKE STREET
STENOGRAPHER
"Secure in the hearts of her friends."

JOHN SAMMON
69 MAYNARD STREET
"A prince of good fellows."

FRANK SMITH
"Fat"
10 MAGNOLIA STREET
"Always genial and helpful."

MINNIE SMITH
"Millie"
120 RUBLEE STREET
"With few words and high ideals."

JACK SPONG
"Red"
35 BAILEY ROAD
Graphic Arts Club.
BURDETT COLLEGE
"What lies without belies what lies within."

DOUGLAS STANDBRIDGE
"Doug"
22 ELMORE STREET
"H. M. S. Pinafore."
RADIO ENGINEERING
"A steadfast man of still and serious thought."

JANICE STETSON
197 WESTMINSTER AVENUE
Dramatic Club.
PORTIA LAW SCHOOL
"Her very frowns are fairer far, than smiles of other maidens are."

WILLIAM STINSON
"Bill"
26 HAYES STREET
"Small, but oh my!"

ALFRED STRETTON
"Al"
936 MASS. AVENUE
PLUMBING and HEATING
"A just fortune awaits the deserving."

ELEANOR STRONG
"Ken"
5 LOCKE STREET
Debating Club. Glee Club, "H. M. S. Pinafore."
BOSTON UNIVERSITY
"Music is well said to be the speech of angels."

EDWARD M. SUTHERLAND
"Ed"
596 SUMMER STREET
Dramatic Club.
MASS. NAUTICAL SCHOOL
"High erected thoughts seated in the heart of courtesy."

JAMES F. SWANSON
"Swany"
56 VARNUM STREET
Band.
ACCOUNTANT
"Let the world move on."

EDWARD TEEVEN
"Ed"
18 HIGHLAND AVENUE
Basketball.
"Life is too short to worry."

EVELYN TERENZIO
"Terry"
41 BAILEY ROAD
Honor Roll.
JACKSON COLLEGE
"A little nonsense now and then is relished by the wisest men."

ELEANOR TOPLIFFE
"Pritzie"
16 WEST COURT TERRACE
Honor Roll.
BURDETT'S
"To write a verse or two is all the praise that I can raise."

MARGUERITE WALKER
"Meg"
96 RAWSON ROAD
"A good and steady worker."

THELMA WALKER
"Thel"
35 ABERDEEN ROAD
CHANDLER'S SECRETARIAL SCHOOL
"She's not noisy, loud or gay but enjoys life in a quiet way."

LILLIAN WEHYE
82 WESTMINSTER AVENUE
Chronicle Staff, Dramatic Club.
"She was even fair, and never proud."

AHS

CLASS SONG
1936

Words - Elsie Jackson

Music - Eleanor Strong

Moderato

p Be - hind us lie the Shad - owed years, Cha - o - tic those in view. We ear - ry with us now no fear, that

Moderato

p mf mf

hope can not sub - due. We'll forth like knights of the Saint - ly Quest, till each has found his goal, the

f f

youst - ing field shall know the best of each mind heart and soul. The Gold - en Chal - ice we shall not fail. Our

cresc dim cresc dim

hopes lie in its beams, And when we've found that Ho - ly Grail, we shall have found our dreams.

Rit Rit

Who's Who

	Boy	*Girl*
Best All-round	John O'Brien	Kathleen Hart
Most Popular	Paul Dorrington	Beverly Macdonald
Best Actor	Charles Hammond	Lorraine Miller
Most Musical	Clarence Barber	Eleanor Strong
Most Intellectual	David Dill	Rita Santoliquido
Most Athletic	John O'Brien	Elsie Jackson
Most Likely to Succeed	James Carmody	Rita Santoliquido
Wittiest	Ardash Sakoian	Alice Sullivan
Best Dancer	Walter Mullen	Eva Lowry
Tallest	George Bourget	Dorice Fitch
Shortest	Lloyd Morash	Thelma Battye
Most Attractive	Robert O'Reilly	Beverly Macdonald
Best Dressed	John Lamothe	Dorothy Pritchard
Best Orator	James Carmody	Elinor Finger
Most Businesslike	Hymen Doodlesack	Josephine Andrews
Most Bashful	Albert Dolan	Marion Werner
Most Talkative	Martin Kadets	Frances Richmond
Most Artistic	William Parr	Anne Smith

ACTIVITIES

Back Row: James Duane, Bernard Stiff, Louis Robillard, Vincent Badala, John Dolan.
Third Row: Harry Mansfield, Joseph Nolan, Joseph McCullough.
Second Row: Virginia Sullivan, Norma Healy, Virginia Larson, Naomi Alcott, Mrs. Moffatt.
First Row: Eleanor Finger, Robert Hancock, Rosella Gallagher, Beverly Macdonald, Frank White, Gladys Kiely.

Student Council

The Student Council has fulfilled another year of its activities as the connecting link between the school body and the faculty. It has attempted to coincide the opinions and desires of the students with those of the teaching staff. In this capacity it has functioned with more than usual success under the able direction of Mrs. Moffatt.

The annual Student Council convention was held at Beverly, Mass., April 18, 1936, and was attended by Beverly Macdonald, Robert Hancock, and Frank White. An interesting discussion was led by Robert Hancock on "How to Conduct a Student Council Election." At that meeting Robert Hancock was elected State president of the Association of Student Councils.

We of the graduating class sincerely trust that the future members of our Student Council will uphold its noble traditions and fully realize that they have been accorded a distinct honor through their election to the most important of all the school's activities.

OFFICERS

President	BEVERLY MACDONALD
Vice President	FRANK WHITE
Secretary	CLARENCE HIGGENS

Top Row: Robert Wood, Kathleen Hart, Alfred Bitzen.
Bottom Row: Esther Comeau, Miss Johnston, Barbara Fowler, Rosella Gallagher.

Dramatic Club Activities

The Dramatic Club started another successful year with the ambitious production for our annual public play, "Smilin' Through" by Allan Langdon Martin, in the Town Hall on January thirty-first. The pathetic love story of Moonyear Clare and John Cateret was presented in a very sweet and appealing manner, displaying lovely costumes and scenery and remarkable acting ability.

Under Miss Johnston's capable supervision, the show was considered one of the largest financial successes and one of the finest dramatic successes in the history of the club.

This year we have started two new ideas to further interest in the club. The first is the plan to have an entertainment in the form of a one-act play, a skit or a dialogue at each required attendance meeting. The second idea, the Marionette Club, has proven very successful. With Russell Newcomb's apparatus and advice, a group have learned how to make and operate the dolls.

Two chief things are being planned for the rest of the year. On April tenth, we shall present sections of "Smilin' Through" for the Massachusetts Day Contest in Boston, in the hope that we may be chosen to go to Manchester, New Hampshire, for the New England Drama Festival. When the weather becomes warmer we shall plan one of those hilarious picnics which have always been fun for all.

We thank "Auntie Helen" Matthews for her help before December on "Smilin' Through" and sincerely hope she'll be back with next year's Dramatic Club—may they have as fine a year as we are having.

E. Peterson, C. Hammond, D. Gillis, M. Kadets, R. Gallagher, E. Benshimol, I. Allison, V. Larson, V. Sullivan, R. Hancock, L. Miller, G. MacLeod, Juanita Peterson, B. Fowler.

"Smilin' Through"

This year the Dramatic Club again proved its ability by presenting very successfully, Albert Langdon Martin's play, "Smilin' Through." Directed by Miss Claire H. Johnston and Mrs. Helen F. Matthews, the players proved that A. H. S. still has a smattering of budding young actors capable of playing such a touching and lovely English story.

Kathleen Dungannon (played by Virginia Larson) is in love with Kenneth Wayne (Charles Hammond), but for some reason, unknown to Kathleen, her uncle, John Carteret (Gordon MacLeod) in whose custody she has been placed, objects very strenuously to the affair. He finally deems it wise to tell her the reasons for his objections. His story is that on his wedding night, fifty years before, his bride-to-be, Moonyeen Clare (Lorraine Miller) was shot by Kenneth's father, Jeremiah Wayne (Ernest Benshimol), who was also in love with her. This story, however, does not lessen Kathleen's love for Kenneth, therefore her uncle denounces her. The situation is finally solved with the aid of John's friend, Dr. Owen Harding (Robert Hancock) and the spirit of Moonyeen. All is forgiven, and the eventual happy ending is reached.

Other interesting characters were the maid, Ellen (Barbara Fowler); Moonyeen's sister, Mary (Virginia Sullivan); Kathleen's would-be suitor, Willie Anley (Martin Kadets); and the wedding attendants (Rosella Gallagher, Juanita Peterson, Irene Allison, Donald Gillis, Eugene Peterson, William Rowland).

Another triumph for the Dramatic Club!

Left to Right: Phyllis Toye, Alice Rickwood, Barbara Fowler, Virginia Sullivan, Naomi Alcott, Gladys Kiely, Barbara Payton, Eleanor Finger.

Literary Club

The Literary Club has completed its second year, a very successful one. Eleanor Finger and Naomie Alcott were chairmen for the club with Miss Treat as our adviser. The meetings were usually held on the second and fourth Wednesday of each month in Room 28. We had two delightful meetings at Miss Treat's apartment! Our study was very interesting this year. It was the literature of the last ten years; the novel, the play, the poem, and the biography. Some of the works which give us much pleasure were those of Strachey, David S. Morton, Maxwell Anderson, and Galsworthy. Though our club was comparatively small, made up of all senior girls (may we here take the opportunity to invite the lower classmen to join our club), our meetings were regular. Each of us members will certainly remember the happy times we had together in the Literary Club of '35-'36.

Top Row: William Miller, William Walsh, Harry Mansfield, Robert Partlow.
Middle Row: Rosella Gallagher, Anna Twohig, Miss Donovan, Miss Porter, Beverly Macdonald.
Bottom Row: Marie Husband, William Butler, Stanley Barron, James Carmody, Eleanor Finger.

Debating Club

The Debating Club with a membership of thirty-five students has risen to be one of the foremost of its kind in greater Boston, taking second place in the Middlesex County contest of the National Forensic League. Notable in Arlington's schedule was the defeat of Norwood High School for the third consecutive year.

The Debating Club schedule has included contests with the following schools: Groton High School, Cambridge High and Latin School, Norwood High School, Brookline High School, and Lawrence Academy.

The officers of the Debating Club are:

President	STANLEY P. BARRON
Vice-President	JAMES F. CARMODY
Secretary	ELEANOR FINGER
Treasurer	MARIE MCCULLOCH
Librarian	MARIE HUSBAND

Top Row: William Eldridge, Clarence Higgins, Janet Rutherford, Robert Smith, Richard Oulette.
Middle Row: Myrtle Peirce, Muriel Cadario, Miss Krastin, Doris La Fleur, Lillian Weyhe.
Bottom Row: Phyllis Toye, Editor Helen Ryan, Ruth Olsen.

The Chronicle

Another year has passed with success for our school paper, "The Chronicle." Fine student support, many excellent contributions, and a "new deal" have all combined to put "The Chronicle" in top ranks with other school papers. Headed by Helen Ryan, editor-in-chief, and Ruth Olsen, assistant editor, plus a very talented and competent staff, "The Chronicle" may well be proud of its accomplishments.

Among the leading factors in its success were: Extremely clever publicity stunts, an amateur show, and other attractions for the student body—all bringing our "Chronicle" into the limelight.

This year's staff was comprised of the following students:

Editor-in-Chief	HELEN RYAN
Assistant Editor	RUTH OLSEN
Managing Editor	PHYLLIS FOYE
Business Manager	ROBERT SMITH
Publicity Director	RICHARD OUELLETTE
Sports Editor	ALBERT DOLAN
Circulation	WILLIAM ELDREDGE, KENNETH BURWELL

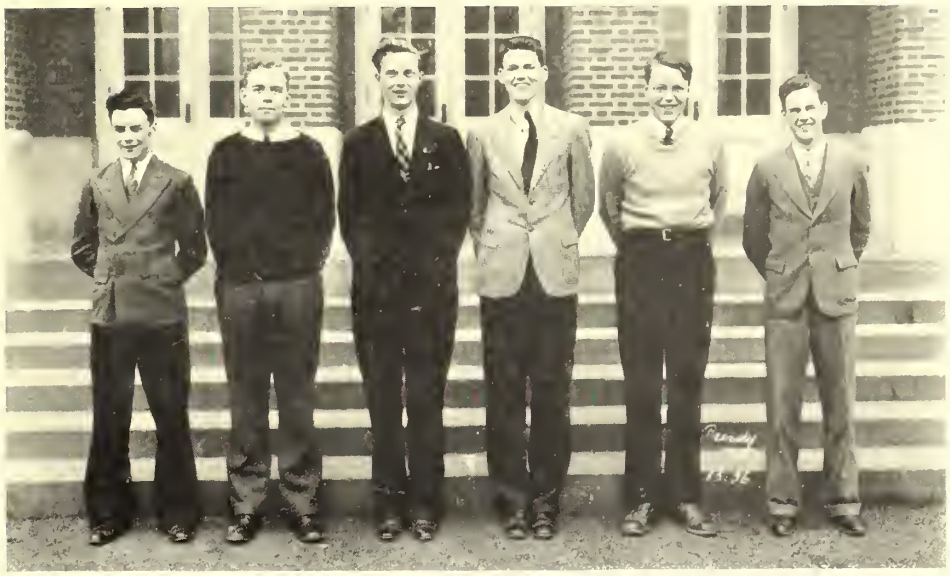

Robert Cunniff, Wensley Barker, Lennard Hall, George Smith, David Dill, Chester Hill.

Stamp Club

This organization, under the direction of Mr. Skinner, meets every other Tuesday in Room 35.

We have about fifteen regular members, and visitors and new members are always welcome.

The club has various activities—contests, auctions, bourse system, and so on. At each meeting a member is assigned the work of making a poster which is placed on exhibition in the library. A contest which is attracting the attention of all the members is the "new stamps" contest. The contestants bring in new stamps and receive five points for every stamp that has not been seen before. At the end of the year, the person having the greatest number of points will receive a prize. Another popular contest has just been formed. At each meeting, each member will pay dues of five cents and in return will receive a numbered card. A number will be drawn and the winner will receive an expensive set of prize stamps. In addition to the activities already mentioned we hold auctions, having a trading system with Melrose and from time to time, have guest speakers.

To the person interested in stamp collecting this is an ideal organization. If it appeals to you, by all means join.

The officers are as follows:

President	LEONARD HALL
Vice-President	DAVID DILL
Secretary-Treasurer	DALE ANDERSON
Auctioneer	ERNEST COOPER

AHS

Glee Clubs

In the fall of 1933 a girls' and a boys' Glee Club was organized. The girls were under the direction of Miss Wardle and the boys under the direction of Miss Pierce. A glee club party was held and was a great success.

Both clubs competed at the musical festival in Melrose.

The two clubs with the help of the Chorus Classes presented "Pirates of Penzance" in the Town Hall. It was an excellent production.

The fall of 1933 rolled around and only a Girls' Glee Club was organized under the direction of Miss Wardle. A party was held which was a success.

The Glee Club competed at the musical festival in Arlington and at the State festival in Quincy.

Finally our senior year came and a Girls' Glee Club was organized under the same director and an annual party was held.

Miss Pierce left Arlington to take up new work in the Lowell State Teachers College.

Our Glee Club competed at both Arlington and Haverhill music festivals.

The officers were: Eleanor Murphy, Myrtle Peirce, Marguerite O'Brien, Frances Heinrich.

The AHS Orchestra

The Orchestra is made up of about forty members. It has appeared, through this year, at many public functions. To its martial strains we are seated at assemblies. It favors us with choice selections of both classic and modern music.

Recently we have begun to receive "fan mail," the latest congratulatory note was from Florida expressing pleasure in hearing our broadcast on February 16, 1936.

The climax to its successes always occurs at the end of each year when our orchestra tries to capture the highest grade at the annual musical festival, this year held at Haverhill.

Music lives forever. May our orchestra grow and succeed. Success to you of coming years.

Band

Our band made a splendid showing during 1936, especially during the football season. It performed marching and musical stunts to perfect rhythm under the capable direction of Mr. Hassler Enzig.

Later in the year Mr. Enzig was appointed supervisor of music in Arlington, replacing Miss Grace Gordon Pierce. We are happy to have had the pleasure of knowing them both.

The band was placed under the leadership of Agusta Mazocca, who continued the good work of the past.

The class of 1936 and its members of the band wish it further success and feel proud they were able to do their part to add color to our school activities as well as making Arlington's band one of the finest.

ATHLETICS

Top Row: Mr. Ostergren, David Kennedy, Arthur Oliverio, Mr. Hormel, James Bullock, Ardash Sakoian, Manager Alfred Bitzer.
Middle Row: William Lane, John Murphy, Howard Hunter, John McNally, John Alden, Harold Anderson, Stig Schroeder.
Bottom Row: John O'Brien, Vincent Suhr, George Bourget, Paul Dorrington, Charles Hammond, William Oliverio, Robert O'Reilly.

Football

The football team had a fairly successful season this year winning six games and losing three. The games were lost only by a small margin.

We opened the season with Newton, and lost by a score of 6 to 7, which was a bitter disappointment. The following game with Winchester was won 12 to 3. The Leominster team came to town expecting to run away with the "Red and Gray," but the tables were turned by Arlington winning by 6 to 0. The following two games were the hardest on the schedule, being Fitchburg and Malden. We lost to Fitchburg 14 to 6, which was our worst defeat, but we put up a great battle. The "Golden Tornado" was our next enemy, which defeated us 7 to 6. The following Saturday we had no game because of an open date, but for the remainder of the season we were victorious, defeating Quincy 20 to 0; Belmont 27 to 0; Brookline 13 to 0; and finally closed our season by defeating our traditional rival on Thanksgiving Day to the tune of 6 to 0.

The team was captained by Paul Dorrington and Bart Madden, two very capable boys.

The "Lettermen" were given a dinner at Wyman's English Tavern and had many guest speakers, among whom were: Dr. Clarence H. Dempsey, Superintendent of Schools; Mr. Herman Gammons, Principal of A. H. S.; Mr. George H. Lowe, Selectman; and Mr. Warren McQuirk, coach of Malden High School football team. The "Lettermen" elected the Oliverio brothers co-captains for next year.

Top Row: Miss McCarty, Elsie Jackson, Linnea Fellman, Charlotte O'Neill, Louise Lane, Anna Siker, Manager Henrietta Sughrue.
Bottom Row: Frances Howley, Nona Peterson, Sonja Fellman, Harriet Bevins, Edith Pillsbury, Gertrude Magee.

Field Hockey

This year, the girls' field hockey season was not as successful as last year's. In spite of the splendid cooperation among the girls, and their untiring effort, they were not able to defeat the stronger teams of Melrose, Winchester and Belmont.

The team was ably coached by Miss McCarthy and managed by Henrietta Sughrue, and captained by Harriet Bevins. The captain elect for next year is Gertrude Magee.

The players who will be back for next season are: Edith Pillsbury, Nona Peterson, Louise Lane, Frances Howley, Gertrude Magee and Elsie Jackson. With the return of these veterans next year's team should come out on top.

The scores of this year's games are as follows:

Arlington	2	Concord	0	Arlington	0	Winchester	1
Arlington	2	Malden	0	Arlington	1	Belmont	2
Arlington	0	Melrose	1	Arlington	2	Winthrop	0
		Arlington	1	Town Team	1		

Those who have received letters were as follows: Harriet Bevins (Captain), Gertrude Magee (Captain-elect), Henrietta Sughrue (Manager), Edith Pillsbury, Anna Siber, Charlotte O'Neill, Nona Peterson, Linnea Fellman, Louise Lane, Frances Howley, Sonja Fellman, Elsie Jackson.

Top Row: Philip Wallwork, Edward McEwen, James Corbett, Lawrence Leaver, Carlo Coppola.
Bottom Row: Wilfred Hawke, John O'Brien, Captain Charles Lowder, Edward Holway, Donald De Feo.

Basketball

With bright prospects for a successful season in basketball, our hoopsters and their supporters suffered a great disappointment in the loss of our efficient coach "Lefty" Lowder. His younger brother George, took over the coaching assignments, and was later succeeded by Mr. Hormel. These two coaches developed a team which was no "push over" for any of their opponents, but the boys seemed upset by the loss of "Lefty." The schedule was long and difficult, their opponents comprised of the leading teams in the state including Chelsea, Cambridge Latin, Fitchburg, Quincy, all of whom were chosen for Tech Tournament competition. One of their notable achievements was in defeating Quincy on their home floor.

Charlie Lowder captained the team for the second successive year, and as usual was the same inspirational leader. All of the boys gave their best, and deserve much commendation for their showing in the face of the difficulties encountered.

Better luck next year, boys!

Edward Thompson, William Meeney, James Pierce, Mr. McCarty, Captain Paul Cronin, John Fredriksen, Lester Gott.

Cross Country

Under the careful tutelage of "Doc." McCarthy, Captain Paul "Pike" Cronin was able to lead our harriers to an undefeated season. "Spike" and Jackie Fredricksen carried on a friendly duel during the season by finishing first and second respectively in most all of the meets.

In the first meet, our team again defeated Quincy. From this point the team gained more strength and confidence, and earned a fine name for themselves as Brockton, Wakefield, Melrose, and Cushing took their dust from Arlington.

Jackie Fredricksen, the captain-elect, won the New England Cross Country Championship and broke the course record set by a college hill-and-daler.

Next year, "Doc's" present team will be strengthened by some promising Junior High School runners, so let's hope for a championship team.

SCHEDULE

Quincy	Melrose
Brockton	Cushing

Wakefield

Letters were awarded to: Paul Cronin, Captain; Jackie Fredricksen, Captain-elect; Thompson, Meaney, Gott, Pierce, McCullock.

Top Row: Thomas Driscoll, Harold Horne, Albert Leonard.
Middle Row: Herbert Cook, George Francis, Paul Cronin, LeRoy Fontaine, Manager William Does
Bottom Row: Edward Thompson, James Pierce, William Meeney, Edward Daniells, John Frediksen, Carl Lemke, Robert Cronin, Mr. McCarty.

Track

Winter track in Arlington is slowly but surely returning to the level it had reached a few years ago. "Spike" Cronin, ex-cross country captain and captain elect of track, was easily the outstanding member of the team. Cronin finished his season by winning the Class B 1000 yd. run in fast time.

Cook starred in the 600; Leonard in the broad jumps; Partlow and Driscoll in the high jump; Daniells in the dash and hurdles; and Horne and Suhr in the shot-put.

With the help of a little confidence, the tracksters should have a fairly successful outdoor season.

SCHEDULE

Somerville	Everett
Brookline	Malden
Northeastern Interscholastics	Andover Interscholastics
Eastern Seaboard Relay Carnival	State Meet

Letters were awarded to: Cooke, Cronin, Captain-elect; Daniell, Driscoll, Horne, Leonard, Partlow, Suhr, Fountaine, Lemke, Does, Manager.

Top Row: Mr. Downs, Malcolm Teele, William Dutton, William Lane, Starr Owen, Joseph Flores.
Bottom Row: Ardash Sakoian, Robert O'Reilly, Roger Keefe, Edward Preston, John Chipman, Robert Mee.

Hockey

Arlington High hockey team enjoyed a successful year winning six games, losing three, and tying one game. Victories were registered against Belmont, Stoneham, Melrose, Rindge, Newton, and Cambridge Latin. A tie game was played with Medford, while Melrose, Newton and Stoneham defeated Arlington once. Each of the games Arlington lost were by one goal. The best contests of the season were played against Stoneham and Melrose, during the round-robin. Arlington was victorious by scores of 3-0 and 4-3 respectively. Arlington defeated Melrose and kept them from becoming the sole occupants of second place in the Greater Boston Interscholastic Hockey League. The Red and Gray finished in a second place tie with Melrose while Stoneham was victorious. When the All-Scholastic teams were picked, Arlington had placed Robert Mee and Roger Keefe on the first team and Bill Dutton and Bob O'Reilly on the second team. Co-Captains Keefe and Preston were succeeded by John Chipman for the season of 1936-1937.

Top Row: Mary Fitzpatrick, Kathleen Hart, Grace Gunning.
Bottom Row: Loretta O'Brien, Dorothy Madden, Captain Louise Lane, Priscilla Gray, Thelma Battye.

Girls' Tennis

Within a few weeks of the writing of this Year Book, the candidates for spring tennis will be called. The veterans, Louise Lane, Pauline Madden, Priscilla Gray, Loretta O'Brien, Yvonne Blanchard, Thelma Battye and Edith Whitney, will turn out. Every one of these veterans is an excellent player.

The coach this year as in past years will be Miss Crosby and the team will be managed this year by Kathleen Hart.

The schedule has not been arranged but with the splendid material on hand, this team should prove to be a very successful one.

Top Row: Miss McCarty, Margaret Meikle, Virginia Hoffman, Manager Thelma Battye.
Middle Row: Mary Harris, Linnea Fellman, Sonja Fellman, Gertrude Magee.
Bottom Row: Charlotte O'Neill, Elsie Jackson, Captain Anna Siker, Jeanette Weimar, Edith Pillsbury.

Girls' Basketball

This year the squad consisted of many veterans from last year. At the time of the writing of this Year Book the basketball season had been completed by all but one game, that of Medford. Under the expert coaching of Miss McCarthy, the management of Thelma Battye, and the captaincy of Anna Siker, the team showed splendid cooperation and experienced a successful season of three victories and one loss. Our girls played Cambridge Latin School, Lexington and Reading in classes, that is, seniors, juniors and sophomores. The juniors and sophomores were triumphant every time, but the seniors failed to come through.

Several of the first team players will return next year. They are Edith Pillsbury, Mary Harris, Gertrude Magee and Elsie Jackson. Although several outstanding players will graduate in June, we sincerely believe that next year's team will also experience a very successful season under the careful guidance of Coach Miss McCarthy.

Top Row: Miss McCarty, Henrietta Sughrue, Phyllis Sullivan, Arlene Sauerwald, Charlotte O'Neill, Anna Siker, Nona Peterson.
Bottom Row: Mary Harris, Edith Pillsbury, Linnea Fellman, Sonja Fellman, Harriet Bevins, Gertrude Magee.

Girls' Baseball

This year, several veterans will return to lend their outstanding ability to the baseball diamond. Among them are, Linnia Fellman, Harriet Bevins, Sinja Fellman, Anna Siker, Mary Harris, Edith Pillsbury, Virginia Hoffman and Henrietta Sughrue.

Coach McCarthy certainly has some excellent material and with such, this year's team is in for a successful season. The schedule has not been arranged as yet.

AHS

Baseball

This year's baseball team looks forward to one of its most successful years on the diamond. The team will play at Spy Pond field as usual, because the new diamond at the rear of the High School is not yet completed. The team consists mostly of veterans who have played together for the past two years and have shown us some fine baseball.

John O'Brien is scheduled to do most of the catching, with Harold Anderson as relief, and Starr Owen, a junior, will take charge of first base.

Holway, a clever infielder and the Oliverio brothers are also assets on the Arlington's Diamond Club.

An added incentive for the team to make a good showing will be due to the entry of Arlington in the Surburban Baseball League. The League games are marked with a star below.

SCHEDULE

Malden		Newton*
Medford		Rindge*
Brookline*		Waltham*
Cambridge Latin*	Melrose	Belmont

Tennis

The boys' tennis team at Arlington this year will be composed almost entirely of veterans. Since the creation of new courts in Arlington, tennis has become an increasingly popular sport, and we expect to have a very successful season at the Spy Pond nets.

William Lane, Lawrence Cousins, Robert Mann, Wilfred Hawkes, are some of the veterans from the 1935 squad.

The tennis team is a member of the Interscholastic Tennis League this year, and the League games are marked with a star below.

SCHEDULE

Melrose*		Winthrop*
Lexington*		Brookline
Watertown*	Newton	Belmont

Golf

The golf team for 1936 has all the prospects of being the best team that has ever represented Arlington High School on the links.

John Chipman, Lester Gott and Michael Burke form the nucleus of an excellent team.

The boys started practice in the driving net at the High School long before the snow left the ground.

The Golf team is a member of the Interscholastic Golf League this year, and the League games are marked with a star below.

SCHEDULE

Waltham*		Newton*
Watertown*		Brookline*
Lexington*	Melrose	Natick

History of the Class of 1936

No more shall we, the renowned class of 1936, enter the portals of this, our Alma Mater. We have now reached that high peak of achievement towards which we have been striving for three eventful years. How long ago seems that day when we arrived, as bewildered sophomores, to hear the welcoming words of our principal and to start out on our high school career.

We immediately proceeded to make an impression upon the exceedingly lofty and self-important upper-classmen. A few members of our class greatly contributed to the success of the football team which was victorious over all its opponents with the exception of Fitchburg. It was during our sophomore year that the Dramatic Club presented *The Merchant of Venice*, in which talented Lorraine Miller played a title role. This same year the music department produced the *Pirates of Penzance* with great success. In June we faced our first final examinations in high school with some trepidation, but most of us safely jumped this hurdle.

After the interruption of the always seemingly short summer vacation, we returned to take the places vacated by those who were by this time exalted seniors. Then we, as juniors, from the height of our achievements looked down upon the insignificant sophomores, and, with an air of supercilious condescension, deigned to direct them to their various classes. It is to our everlasting shame that the junior class never held a class meeting or organized to elect class officers. As the year progressed, members of our class greatly increased the honor and glory of the school in the field of sports and in other activities. The Dramatic Club presented *The Country Cousin*, and later had the honor of receiving as guests one hundred and fifty members of other high school dramatic clubs of New England. In this same year the hockey team was honored by receiving the championship cup. Thus ended the school year 1935, in which the class of 1936 had already made an everlasting impression in the annals of high school history.

Upon our return in the fall, we took our places as seniors, that high and dignified position which we had been coveting, and to which we had been striving for two years. No longer should we be considered with condescension by anyone more exalted than ourselves. The senior class then became organized with Paul Dorrington as our president; Kathleen Hart, vice president; Rosella Gallagher, secretary; and Edward Holway, treasurer. Beverly MacDonald was elected to the position of president of the Student Council. The football team enjoyed a banner year under the co-captainship of Paul Dorrington and Bartley Madden. A few months later the Bill Lowder Testimonial Dance was held, the proceeds of which were to send Bill Lowder to Warm Springs, Georgia, to cure the infantile paralysis with which he has been afflicted. Our hockey team as usual enjoyed a successful season, tying Melrose for second place in the interscholastic league championship. *Smilin' Through* was brilliantly presented by the Dramatic Club. The music department produced *Pinafore* with great pleasure to everyone. We were unfortunate this year in losing from the faculty three most highly respected and popular teachers: Miss Pierce, Miss Taylor, and Mrs. Matthews. It is to be remembered that in March, while the rest of the country was suffering from torrential rains, Arlington High School had its own private flood, resulting from some defect in the plumbing. However, we were not disappointed at the loss of a few days of school. Among those who should be mentioned for their outstanding athletic prowess are the co-captains of the football team, Paul Dorrington and Bartley Madden; Pat O'Brien, who received the trophy awarded to the boy who improved the most in both his ability on the football field and scholastically; the co-captains of the hockey team, Edward Preston and Roger Keefe; Bob O'Reilly and Bob Mee, outstanding players. Among the girls who showed athletic ability are Harriet Bevins, Elsie Jackson, Anna Siker, Lynia and Sonya Fellman, and Charlotte O'Neill. The *Chronicle*, that famed five-cent publication of high school news, enjoyed a successful year under the editorship of Helen Ryan.

Thus ends the history of our most illustrious class. With regret we leave these halls where so many friendships have been cemented, and where we have derived so much educational benefit. We enter upon new lines of endeavor, fortified with the knowledge which our teachers have so earnestly and faithfully striven to impart to us. Hail and farewell! We go our way. May health and success attend each member of the class of 1936!

AHS

Autographs

AHS

Autographs

AHS

Autographs

AHS

Autographs

TO OUR ADVERTISERS:

WE TAKE THIS OPPORTUNITY TO THANK OUR ADVERTISERS FOR THEIR HELP IN MAKING THIS YEAR BOOK POSSIBLE.

THEY HAVE SUPPORTED US—IN RETURN LET US

PATRONIZE OUR ADVERTISERS

The Co-operative Bank Plan of Issuing

SERIAL SAVING SHARES QUARTERLY

is a Tested Plan

It has proved itself safe, sound and adaptable to the needs of people with moderate amounts to put by each month

Serial Shares Always On Sale

Start Today with $1 or More

in the

Arlington Co-operative Bank

699 MASS. AVE.

In the Long Run

you and your friends will prize the portrait that looks like you—your truest self, free from stage effects and little conceits. It is in this "long run" Photography that PURDY success has been won. Portraiture by the camera that one cannot laugh at or cry over in later years.

For present pleasure and future pride protect your photographic self by having PURDY make the portraits.

Purdy

160 TREMONT STREET, BOSTON

OFFICIAL PHOTOGRAPHER
ARLINGTON HIGH SCHOOL, CLASS OF 1936

Special Discount Rates to all Students of A. H. S.

HERE'S HEALTH TO THE CLASS OF 1936

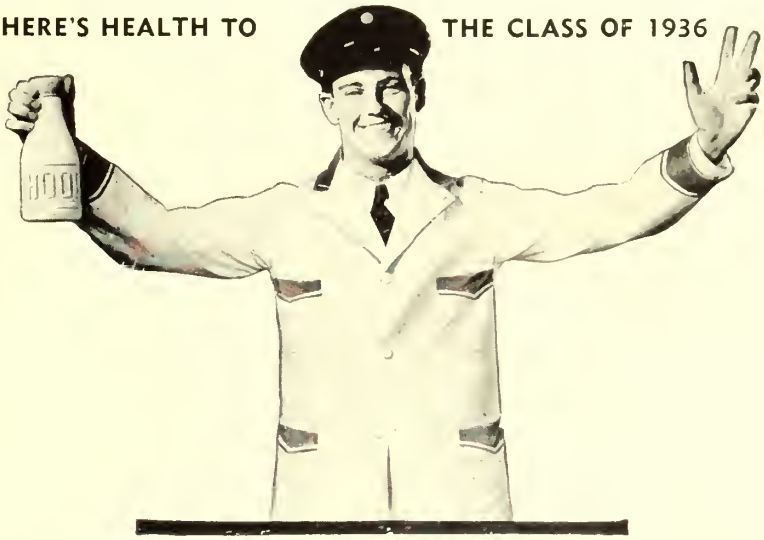

HOOD'S MILK

BUD'S APPAREL

Arlington

•

Featuring Apparel with Appeal

For Hi-Schoolers

•

DRESSES - HATS - SPORTSWEAR

BLOUSES SWEATERS - SKIRTS

HOSIERY

GAHM & ERICKSON CO., INC.

HOME OF THINGS ELECTRICAL

MAYTAG WASHERS
EASY WASHERS and IRONERS
HOOVER CLEANERS
KELVINATOR REFRIGERATORS
R. C. A. and PHILCO RADIOS

Reliable service to all makes of electrical home appliances, radios and Kelvinator Refrigerators

Phones Arl. 4323-4324

ARLINGTON CENTER

THE HANCOCK PRESS

Printers

80 HANCOCK STREET . . . LEXINGTON . . . MASSACHUSETTS

Publishers of the Arlington High School 1936 Year Book

WE ARE local representatives of responsible firms specializing in every branch of the Printing Industry. Our organization makes available to buyers of printing adequate modern equipment and skilled personnel for the efficient production of Books, Pamphlets and Catalogs.

A PERSONAL SERVICE WITH SATISFACTION GUARANTEED

GORDON W. ROBINSON TEL. LEX. 1165

Compliments of

LE BARON'S ELECTRICAL SHOP

. . . Dealer . . .

Delco Oil Burners

Frigidaires - Appliances

608 Massachusetts Ave.
ARLINGTON

Menotomy Trust Company

COMMERCIAL DEPARTMENT
SAVINGS DEPARTMENT
SAFE DEPOSIT BOXES

Member
Federal Reserve System
Old Colony Trust Associates

We solicit your business with the assurance that satisfactory service will be rendered

YOUR NEXT PERMANENT SHOULD BE

EDITH HINE BEAUTY SALON

691 Massachusetts Ave.
ARLINGTON, MASS.
ARL. 3800

Compliments of

F. H. REED

Service Bus Line, Inc.
851 Broadway
Revere, Mass.
Buses available for Trips, Special Parties, Outings, Etc.
Telephone Revere 2590

Phone Arlington 4964
FOR YOUR DRUG WANTS
DOCTOROFF'S Rx PHARMACY
The Rexall Store
1062 Mass. Ave., Cor. School St.
ARLINGTON, MASS.

SHADES DRAPERIES MATTRESSES
Jones, Connors & Brown
Established 1898
Upholsterers and Cabinet Makers
799 MASSACHUSETTS AVE.
ARLINGTON
TELEPHONE ARL. 5342
Don't trust your Antiques and Fine Old Furniture to inexperienced hands. They deserve and should receive the best of treatment.
Finest New York Samples Submitted

PHONE ARLINGTON 4118
ANNA B. CALLAHAN
Real Estate—Insurance
454 Massachusetts Ave.
Arlington, Mass.

FLOWERS
BEST
EXPRESS
YOUR
SENTIMENTS

ANDERSON'S GREENHOUSES
Phone, Arlington 3090-3091 901 Massachusetts Ave.

Tel. Arlington 5300
ARLINGTON BUICK COMPANY
SALES and SERVICE
835 MASSACHUSETTS AVENUE - - ARLINGTON, MASS.

Avery's
Radio Supply, Inc.
Tubes Tested Free. Service on Refrigerators, Wash Machines, Oil Burners, Vacuum Cleaners
EASY TERMS
1203 Massachusetts Ave.
ARLINGTON
Tel. ARL. 3445-W

THOS. H. TWITCHELL
Insurance - Real Estate
CERTIFIED APPRAISAL
Mortgages - Auctioneer
965 Mass. Ave., Arlington, Mass.
Office, Arl. 2101 Res., Arl. 5043-R

W. G. TENNEY, INC.
Hudson and Essex Terraplanes
783 Massachusetts Ave.
ARLINGTON
Tel. ARL. 4100

ARLINGTON
SERVIS CENTER
Jenney Products **U. S. Tires**
Purchase on Our Budget Plan
887 Massachusetts Ave.
Next to High School

Compliments of
Berglund Funeral Home
292 Massachusetts Avenue
Arlington, Mass.
CHRISTIAN J. BERGLUND
Telephone ARLINGTON 6410

Compliments of
Kathryn's
Fashion Shoppe
671 Massachusetts Avenue
Arlington, Mass.

Compliments of
GREEN BROTHERS
PUBLIC MARKET
Arlington Heights
Arl. 5066

Compliments of
Witherell's Glass House
Candies
683 Massachusetts Ave.
ARLINGTON, MASS.
Arl. 4472

JAMES O. HOLT
Groceries and Meats
14 Pleasant Street
Tels., Arlington 0580, 0582

Compliments of
William H. Keefe
and
Francis Keefe
Attorneys-at-Law

Compliments of
RALPH'S BEAUTY SHOPPE

Office, ARL. 4023 Res., ARL. 3393
J. D. O'LEARY
Real Estate and Insurance
1193 Massachusetts Ave.
ARLINGTON, MASS.

R. W. SHATTUCK & CO., INC.
Est. 1857
Hardware - Cutlery
Kitchen Furnishings
470-474 Massachusetts Ave.
Tel. ARLington 0114

PEIRCE & WINN CO.

STANLEY P. MILLER
Jeweler
Watch, Clock and Jewelry Repairing
460 Mass. Ave., Arlington

MARSTON'S MARKET
14 Medford Street
Tels., 0708 - 0709
Dr. Jackson's Meal
A Specialty

Compliments of

GOUNARIS TEA ROOM

463 Mass. Ave.

Arlington, Mass.

O'Meara and White Co.

Pontiac Sales and Service

956 Massachusetts Ave.

ARL. 6092

HAM'S

Ice Cream - Candies

The Home of Good Things to Eat

641 Mass. Ave., Arlington

H. J. Lappen Formerly Blake's

BEAUTY SERVICE

TELEPHONE ARLINGTON 4493

Natalie's Beauty Salon

Marcel, Finger and Permanent Waving, Hair Dyeing and Bleaching

Ladies' and Children's Hair Bobbing A Specialty

3 Medford St., Arlington, Mass.

A Small Down Payment

and

$25

A Month Buys Any

1936 FORD V-8

CHAS. B. PERHAM, INC.

SEND FOR NEW PIN CATALOG

OFFICIAL JEWELER for Arlington High

DORRETY OF BOSTON

Medals

Club Pins

Loving Cups

387 WASHINGTON STREET

GEO. Y. WELLINGTON & SON, INC.

DAVID A. WILCOX, *Pres.*
ARTHUR P. WYMAN, *Treas.*

General Insurance

637 Mass. Ave., Arlington
Tel. ARL. 1230

The Arlington News

ARTHUR J. MANSFIELD, *Publisher*

ADVERTISING - PRINTING

Circulation 10,200 copies each Friday
TEL. ARLINGTON 1305
793 Massachusetts Ave.
Arlington, Mass.

United Shoe Repairing

Announces the Latest Machines for
LADIES' SHOE REPAIRING
No Nailing—No Stitching

Hats Cleaned and Blocked

8 Medford Street
ARL. 4066-W

Compliments of

Dr. John W. Berquist

DENTIST

259 Massachusetts Ave.
Arlington, Mass.

Cut Your Fire Insurance Costs Through WAMCO

Annual Premium You Now Pay	Annual Premium of WAMCO Insurance
$25.00	$21.83
30.00	26.00
35.00	30.50
40.00	34.67
45.00	39.00
50.00	43.33
55.00	47.67
60.00	52.00
65.00	56.33
70.00	60.67
75.00	65.00

William A. Muller, Pres.
Frederick W. Hill, Vice-Pres.
Robert M. Boyd, Secretary
M. L. Chaffee, Treasurer
Joseph Atwood, Engineer
W. L. McLaughlin, Auditor
Irving S. Hill, Mgr. Liab. Dept.

William A. Muller & Co.
CORPORATION

Business established 1847
55 Kilby Street, Boston, Mass.
TELEPHONE LIBERTY 8930

A&P
ESTABLISHED 1859
"WHERE ECONOMY RULES"

A & P COFFEES
ARE THE
LARGEST SELLING COFFEES
IN THE WORLD

BOKAR
RED CIRCLE
EIGHT O'CLOCK

Compliments of

A FRIEND

C. L. H.